

# Introduction

Los Angeles County is the most populous county in the nation with over 10 million people residing within its borders. To inform the public of available services, the Board of Supervisors ordered the preparation of this Citizens Guide to County Services. This is an update of earlier editions, and the information included was current at the time of publication.

Every effort has been made to ensure the accuracy of the material in this booklet, and we hope that it is helpful. For information concerning services not listed or additional assistance, please contact:

Countywide Communications  
Chief Executive Office  
County of Los Angeles  
358 Kenneth Hahn Hall of Administration  
500 W. Temple St., Los Angeles, CA 90012  
Website: [lacounty.gov](http://lacounty.gov)  
Phone: (213) 974-1311  
Email: [info@lacounty.gov](mailto:info@lacounty.gov)

# Table of Contents

About Los Angeles County .....	4
Elected Officials Salary & Tenure Data.....	13
County Organizational Chart .....	14
Map of the County of Los Angeles County.....	15
88 Cities, Incorporation and Population .....	16
Unincorporated Areas.....	18
Supervisorial District Maps & Cities .....	20
Board of Supervisors Responsibilities .....	30
Directory of Services .....	31
211 LA County .....	31
Agricultural Commissioner/Weights & Measures .....	31
Air Pollution Control District .....	33
Alternate Public Defender.....	34
Animal Care & Control .....	34
Assessor .....	35
Auditor-Controller .....	36
Beaches & Harbors .....	37
Board of Supervisors.....	39
Chief Executive Office .....	42
Child Support Services .....	44
Children & Family Services .....	45
Consumer & Business Affairs.....	49
Coroner – Medical Examiner .....	50
County Counsel.....	50
District Attorney .....	51
Education .....	53
Fire.....	54
Film LA .....	54
Grand Juries.....	55
Health Services .....	55
Human Resources.....	67
Inspector General .....	67
Internal Services .....	68
LACountyHelps.org .....	69
Library .....	69
Los Angeles Homeless Services Authority.....	75
Mental Health.....	75
Military & Veterans Affairs.....	77
Museums.....	79
Music Center .....	83
Parks & Recreation .....	83
Probation .....	93

Public Defender.....	97
Public Health.....	98
Public Social Services.....	105
Public Works.....	109
Registrar-Recorder/County Clerk.....	113
Regional Planning.....	125
Sanitation Districts.....	126
Sheriff.....	127
Superior Court.....	130
Treasurer & Tax Collector.....	139
Vector Control.....	143
Workforce Development, Aging & Community Services.....	144
Commissions.....	148

## About Los Angeles County

Los Angeles County, one of California's original 27 counties, was established Feb. 18, 1850. Originally the County occupied a comparatively small area along the coast between Santa Barbara and San Diego, but within a year its boundaries were enlarged from 4,340 square miles to 34,520 square miles, an area sprawling east to the Colorado River.

During subsequent years, Los Angeles County slowly ebbed to its present size, the last major detachment occurring in 1889 with the creation of Orange County. Los Angeles County remains one of the nation's largest counties with 4,084 square miles, an area some 800 square miles larger than the combined area of the states of Delaware and Rhode Island. Los Angeles County includes the islands of San Clemente and Santa Catalina. It is bordered on the east by Orange and San Bernardino Counties, on the north by Kern County, on the west by Ventura County, and on the south by the Pacific Ocean. Its mainland coastline is 75 miles long.

It has the largest population (10,441,080 as of January 2010) of any county in the nation, and is exceeded by only eight states. Approximately 27 percent of California's residents live in Los Angeles County. The Board of Supervisors, created by the State Legislature in 1852, is the governing body. Five supervisors are elected to four-year terms by voters within their respective districts. The Board has executive, legislative and quasi-judicial roles. It appoints all department heads other than the assessor, district attorney and sheriff, which are elective positions. The Board has delegated its role in selecting all but a few of the department heads to the chief executive officer, but still must approve appointments.

As a subdivision of the State, the County is charged with providing numerous services that affect the lives of all residents. Traditional mandatory services include law enforcement, property assessment, tax collection, public health protection, public social services and relief to indigents. Among the specialized services are flood control, water conservation, parks and recreation, and many diversified cultural activities.

There are 88 cities within the County, each with its own city council. All of the cities, in varying degrees, contract with the County to provide municipal services. Thirty-seven contract for nearly all of their municipal services. More than 65 percent of the County – 2,630 square miles – is unincorporated. For the one million people living in those areas, the Board of Supervisors is their "city council" and County departments provide the municipal services.

## History of the County of Los Angeles

The area comprising present-day Los Angeles County was first settled by small groups of Native Americans for centuries before the first European contact in 1769 when Gaspar de Portola and a group of missionaries camped on what is now the bank of the Los Angeles River.

In September 1771, Father Junipero Serra and a group of Spaniards founded the San Gabriel Mission as the center of the first “community” in an area inhabited by small bands of Gabrielino Indians. Ten years later the Pobladores, a group of 11 families recruited from Mexico by Capt. Rivera y Moncada, traveled from the San Gabriel Mission to a spot selected by Alta California Gov. Felipe de Neve to establish a new pueblo. The settlement was named El Pueblo de la Reyna de Los Angeles (The Pueblo of the Queen of the Angels). In its early years, the town was a small, isolated cluster of adobe-brick houses and random streets carved out of the desert, and its main product was grain. Over time, the area became known as the Ciudad de Los Angeles, “City of Angels.”

In September 1797, the Franciscan monks established the San Fernando Mission Rey de Espana in the northern San Fernando Valley. Although the Spanish government placed a ban on trading with foreign ships, American vessels began arriving in the early 1800s, and the first English-speaking inhabitant settled in the area in 1818. He was a carpenter named Joseph Chapman, who helped build the church facing the town’s central plaza, a structure that still stands. California was ruled by Spain until 1822, when Mexico assumed jurisdiction. As a result, trade with the United States became more frequent.

The ocean waters off the coast of California were important for whaling and seal hunting, and a number of trading ships docked at nearby San Pedro to buy cattle hides and tallow. By the 1840s, Los Angeles was the largest town in Southern California. After a two-year period of hostilities with Mexico beginning in 1846, the area came under U.S. control. The Treaty of Cahuenga, signed in 1847, ended the war in California, followed by the Treaty of Guadalupe Hidalgo in 1848 adding Los Angeles and the rest of California to American territory.

### Gold Rush and Growth

The annexation of California and the discovery of gold brought adventurers and immigrants alike by the thousands to the West with dreams of “hitting pay dirt.” Contrary to popular belief, California’s Gold Rush began in the hills southwest of the Antelope Valley in 1842, when Francisco Lopez, stopping for lunch while searching for stray cattle, pulled some wild onions and found flakes of gold clinging to their roots. The canyon was named Placeritas, meaning “Little Placers,” and today is called Placerita Canyon. Gold rushers soon flocked to the canyon and took an estimated \$100,000

of gold from the region before heading north to the more exciting and well-known discovery at Sutter's Mill in 1848. A subsequent gold strike in the mountains to the north of Los Angeles provided the town with a booming market for its beef, and many prospectors settled in the area after the Gold Rush. Mining changed the region's history in profound ways, as gold seekers settled permanently in the Antelope Valley during the 1850s and 1860s. The area further grew during the Civil War (1860-1865), as gold, silver, and copper were extracted from the Soledad Canyon region and Fremont's Pass was enlarged to facilitate and speed up ore shipments.

After the Civil War ended, there was a large immigration into the Los Angeles area. Several large Mexican ranches were divided into many small farms, and such places as Compton, Downey, Norwalk, San Fernando, Santa Monica and Pasadena sprang into existence.

During its history, the size of the County has changed substantially. Originally it was 4,340 square miles along the coast between Santa Barbara and San Diego, but grew to 34,520 square miles, sprawling east to the Colorado River. Today, with 4,084 square miles, it is slightly smaller than its original size. The County was divided up three times: Kern County received a large slice in 1851; San Bernardino County split off in 1853; and Orange County was established in 1889.

### **Incorporation**

On Feb. 18, 1850, the County of Los Angeles was established as one of the 27 original counties, several months before California was admitted to the Union. The people of Los Angeles County on April 1, 1850, asserted their newly won right of self-government and elected a three-man Court of Sessions as their first governing body. A total of 377 votes were cast in this election. In 1852 the Legislature dissolved the Court of Sessions and created a five-member Board of Supervisors. In 1913 the citizens of Los Angeles County approved a charter recommended by a board of freeholders which gave the County greater freedom to govern itself within the framework of state law.

In 1850, Los Angeles was statutorily declared to be the county seat for the County of Los Angeles. Later that year, Los Angeles was incorporated as the County's first city; today there are 88 cities. Los Angeles had a reputation as one of the toughest towns in the West. "A murder a day" only slightly exaggerated the town's crime problems, and suspected criminals were often hanged by vigilante groups. Lawlessness reached a peak in 1871, when, after a Chinese immigrant accidentally killed a white man, an angry mob stormed into the Chinatown district, murdering 16 people. After that, civic leaders and concerned citizens began a successful campaign to bring law and order to the town.

## **Immigrants**

Los Angeles and its surrounding territories were built by immigrants. The village of Los Angeles was a fairly cosmopolitan place early on. By the 1850s, the Spanish-speaking Californios and Indians, Anglo Americans and former slaves of African descent were joined by settlers who included English, French, Basques, Spaniards, Mexicans, Germans, and Chinese. During the late 1800s and early 20th Century, foreign immigration to Los Angeles County was varied but continued to be steady.

The new immigrants arrived from Europe, Asia, and Central and South America. Distinctive ethnic communities of Japanese, Chinese, Russians, and East European Jews had developed throughout the county by the 1930s. These ethnic influences contributed to Los Angeles' cultural, economic and social dynamism. When the Immigration Act of 1965 opened the door to new immigrants, it initiated dramatic changes in the area. According to the U.S. Census, by 2000 36.2 percent of Los Angeles County residents were foreign-born—more than triple the 11.3 percent figure of 1970. The 2000 census showed the area was home to 4.2 million people of Latino/Hispanic origin—only Mexico City had a larger number.

A survey taken by the Los Angeles Unified School District that year counted more than 130 different languages represented among school-age children. By 2000 Los Angeles became the nation's major immigrant port of entry, supplanting New York City.

## **Ethnic Influences**

People of African descent were prominent in the first Spanish settlement of Los Angeles in 1781. Twenty-six of the 44 original settlers (pobladores) were black or mixed ancestry (mulattos). Most came from Sinaloa, Mexico, where two-thirds of the residents were people of mixed African and Spanish heritage. Pio Pico, the last Mexican governor of California, was of African-Mexican descent. The number of blacks was eclipsed by new immigrants in the early American years. Only about a dozen of the 1,600 county residents listed in the 1850 census were black. During the next 80 years the influx of blacks grew, and by 1930 Los Angeles was home to the largest black community on the Pacific Coast.

The first Chinese-Americans in the city were laborers recruited in China by Chinese contractors and unknowingly brought to Los Angeles in 1850. By 1870 their numbers grew to more than 4,000. The Chinese dominated the agricultural business as growers, vendors and market proprietors. Others worked swinging picks and shovels laying the tracks for the Southern Pacific railroad, including carving out the San Fernando railroad tunnel through the mountains. During this time the Chinese endured racial hatred due in part to intense economic rivalries with whites, which resulted in the Chinese Exclusionary Acts in the 1880s.

Mexican-Americans—people largely of mixed Spanish and Indian descent—came to Southern California under the flag of Spain, having been recruited from Sonora and Sinaloa in New Spain (Mexico) beginning in 1781. Although their numbers were small, their language and culture prevailed over those of the local Indian inhabitants. Mexico ruled California from 1822, when Mexican rebels overthrew Spanish rule, until the end of the Mexican-American War in 1848. The Mexicans remained in the majority after the war but lost political and social dominance. Their numbers increased markedly after the Mexican revolution in 1910.

## **Railroads and Growth**

The coming of the railroads changed everything. The Southern Pacific completed its Los Angeles route in 1880, followed by the Santa Fe Railroad six years later. With a huge investment in their new coast-to-coast rail lines and large Los Angeles land holdings, the railroads set forth a long-term plan for growth. Southern California citrus farming was born. Tourism and the building of towns were promoted to attract investors, to raise land values, and to increase the value of railroad shipments.

In the late 1860s there was a population boom as the marketing to “Go West” caught on. Thousands of tourists and land speculators hurried to Los Angeles County. Lots were bought, sold and traded, and an almost instantly created industry of real estate agents transacted more value in land sales than the county’s entire value of only a few years before. The boom proved to be a speculative frenzy that collapsed abruptly in 1889. Many landowners went broke. People in vast numbers abandoned the Los Angeles area, sometimes as many as 3,000 a day. This flight prompted the creation of the chamber of commerce, which began a worldwide advertising campaign to attract new citizens. The county as a whole, however, benefited. The build-up had created several local irrigation districts and numerous civic improvements. In addition, the Los Angeles population had increased from about 11,000 in 1880 to about 60,000 in 1890.

## **Black Gold**

In 1850 the first salable petroleum in California was the oil found at Pico Canyon near San Fernando. But the real boom began in the 1890s, when Edward L. Doheny discovered oil at 2nd Street and Glendale Boulevard in downtown Los Angeles. His find set off a “second black gold rush” that lasted several years. Los Angeles became a center of oil production in the early 20th Century. By 1897 the area had 500 derricks, and in 1910 the area near Santa Monica Boulevard and Vermont Avenue was an unruly oil shantytown. Drilling activity in the county reached new heights in the 1920s when major finds were made in Whittier, Montebello, Compton, Torrance, and Inglewood. The largest strikes were in Huntington Beach in 1920, and Santa Fe Springs and Signal Hill in 1921. These three huge fields



upset national oil prices and glutted existing storage facilities. By the turn of the century almost 1,500 oil wells operated throughout Los Angeles. Oil production has continued down to the present throughout the Los Angeles Basin; between 1952 and 1988 some 1,000 wells pumped 375 million barrels of oil from these pumps.

## **Agriculture**

In the early 1900s, agriculture became an important part of the economy. The growth in the City of Los Angeles necessitated the annexation of the large San Fernando Valley. For about a half century between San Fernando's 1874 founding and the 1920s, the community was considered an "agricultural gem" set in the San Fernando Valley. An ample and reliable water supply was coupled with a coastal valley climate, in which the community's elevation of about 1,100 feet—along with its receiving about 12 inches of rain a year—made it ideal for growing crops.

Cattle ranching was common in the area when missionaries arrived in the late 1700s, but during the next 100 years the landscape became dotted with wheat plantings and fruit trees, whose growth was also aided by the irrigation systems in place from the mission's heyday. By the 1920s, fruit and especially citrus cultivation was San Fernando's biggest industry. The price of land for orange and lemon groves went as high as \$5,000 an acre—as much as eight times more than the cost of other land—and the city had at least four packing houses with annual shipments of nearly 500 rail cars of oranges and lemons.

Olives also flourished in the Mediterranean-like climate, and the 2,000-acre Sylmar olive grove—then the world's largest—produced 50,000 gallons of olive oil and 200,000 gallons of ripe olives. Other crops grown in the County included alfalfa, apricots, asparagus, barley, hay, beans, beets, cabbage, citrus, corn, lettuce, melons, peaches, potatoes, pumpkins, squash, tomatoes, and walnuts. The area also had excellent dairy farms, including the world's largest Guernsey herd in the 1920s. The agricultural output led to other industries such as canning companies, a fruit growers association, and fruit preservers. The agricultural land gave way to development following World War II.

## **Harbors and Trade**

The San Pedro harbor became operational in the late 1840s and became the principal harbor for the trade in the county. The first steamer to visit San Pedro was the Goldhunter in 1849. The construction of a railroad from Los Angeles to the harbor in 1869 gave a fresh impetus to the development of agricultural resources in the county. Later in 1911 the Long Beach harbor was established and the port at San Pedro was also added to give Los Angeles a position in the international trade market.

## **Motion Pictures and Television**

In 1853 one adobe hut stood on the site that became Hollywood. The first motion picture studio in Hollywood proper was Nestor Film Company, founded in 1911 by Al Christie for David Horsley in an old building on the southeast corner of Sunset Boulevard and Gower Street. By 1930 the motion picture industry was in full swing. The county's good weather and picturesque locals lent itself to the production of the silent films and "talkies."

In the 1950s, the advent of television led to the opening of numerous television stations. Movie attendance fell to half its previous level during this time as audiences stayed home to be entertained in their own living rooms. Hollywood's yearly output in the 1930s had averaged 750 feature films; in the 1950s it was down to about 300 and still falling, despite efforts to win back audiences by installing new stereo sound systems, building wide screens, and employing new such visual techniques as 3-D. By the early 1970s the television and movie industries became interdependent with much crossover from one medium to the other. Today, each medium has found its niche. The Hollywood film has retained its position as the ultimate entertainment, but television has become the major disseminator of popular culture. Los Angeles has remained firmly in charge of American image-making.

Large manufacturing concerns began opening factories during that time, and the need for housing created vast areas of suburban neighborhoods and the beginnings of the area's massive freeway system. The Depression and the Midwestern drought of the 1930s brought thousands of people to California looking for jobs.

## **Public Works Projects**

In order to sustain future growth, the County needed new sources of water. The only local water in Los Angeles was the intermittent Los Angeles River and groundwater replenished by the area's minimal rain. Legitimate concerns about water supply were exploited to gain backing for a huge engineering and legal effort to bring more water to the city and allow more development. Approximately 250 miles northeast of Los Angeles in Inyo County, near the Nevada state line, a long slender desert region known as the Owens Valley had the Owens River, a permanent stream of fresh water fed by the melted snows of the eastern Sierra Nevadas.

Sometime between 1899 and 1903, Los Angeles Times founder Harrison Gray Otis and his son-in-law successor, Harry Chandler, engaged in successful efforts at buying up cheap land on the northern outskirts of Los Angeles in the San Fernando Valley. At the same time they enlisted the help of William Mulholland, chief engineer of the Los Angeles Water Department, and J.B. Lippencott, of the United States Reclamation Service.

Lippencott performed water surveys in the Owens Valley for the Reclamation Service while secretly receiving a salary from the City of Los Angeles. He succeeded in persuading Owens Valley farmers and mutual water companies to pool their interests and surrender the water rights to 200,000 acres of land to Fred Eden, Lippencott's agent and a former mayor of Los Angeles. Eden then resigned from the Reclamation Service, took a job with the Los Angeles Water Department as assistant to Mulholland, and turned over the Reclamation Service maps, field surveys and stream measurements to the city. Those studies served as the basis for designing the longest aqueduct in the world.

By July 1905, Chandler's L.A. Times began to warn the voters of Los Angeles that the county would soon dry up unless they voted bonds for building the aqueduct. Artificial drought conditions were created when water was run into the sewers to decrease the supply in the reservoirs and residents were forbidden to water their lawns and gardens. On election day, the people of Los Angeles voted for \$22.5 million worth of bonds to build an aqueduct from the Owens River and to defray other expenses of the project. With this money, and with a special act of Congress allowing cities to own property outside their boundaries, the city acquired the land that Eden had acquired from the Owens Valley farmers and started to build the aqueduct, which opened Nov. 5, 1913.

To accommodate its growing population, the County instituted a number of large engineering projects, including the construction of the Hoover Dam, which channeled water to the County from the Colorado River and provided electricity from hydroelectric power. The area's excellent weather made it an ideal location for aircraft testing and construction, and World War II brought hundreds of new industries to the area, boosting the local economy. By the 1950s, Los Angeles County was a sprawling metropolis. It was considered the epitome of everything new and modern in American culture—a combination of super highways, affordable housing, and opportunity for everyone.

Today more than 10.4 million people call Los Angeles County home, residing in 88 cities and approximately 140 unincorporated areas. It continues to be an industrial and financial giant, and is one of the most cultural and ethnically diverse communities in the world.

## **Contract Services Program**

A unique plan for contracting municipal services through the County of Los Angeles, thus avoiding a duplication of services, is now an integral part of the services provided by county government in various municipalities of the County. The plan was inaugurated in April 1954 when a new series of city incorporations began with the incorporation of the City of Lakewood. The plan was offered by the County Board of Supervisors as a means of providing municipal-type services for the new cities so that they could administer city government without the costly establishment of numerous city departments.

County Contract Services allows a city to receive virtually all of its municipal services from various departments of County government and still maintain home rule through the medium of the city council.

Today, Contract Services has advanced to the point that, in varying degrees, all of the 88 cities in the County contract for at least one or more County services. Now, 37 of the newer cities incorporated since 1954 contract with the County for nearly all of their municipal services.

Under Contract Services, the County will, upon request, provide municipal type services to any city within the County at cost and at the same basic level provided by the County in serving the unincorporated territory. Cities may request that the level of services be increased, in which case the city pays for the accompanying increased cost.

The program provides that the County shall remain full supervisory control over County employees engaged in providing contract municipal services, while the city council or city administration shall generally determine the level and type of services it desires to receive. All service agreements contain a provision for their termination by either party. Both the County Charter Section 561/2 and the California State Government Code Sections 51300-51350 provide legal authority for the County to furnish such services by contract and permit the actual transfer of certain municipal functions to the County. In the consolidation of municipal functions, the County has charter authority to blanket in city personnel to County services through Section 56 3/4 of the Los Angeles County Charter.

---

# Elected Officials Salary & Tenure Data

## Board of Supervisors

Tenure: 4 years\*  
Salary: \$189,041 annually (same as set by the State Legislature for Superior Court judges)  
(Effective 8/7/15)

### First Supervisorial District:

**Hilda L. Solis**  
Reaches term limit in 2026  
First term began December 2014  
Present term began December 2014

### Second Supervisorial District:

**Mark Ridley-Thomas**  
Reaches term limit in 2020  
First term began December 2008  
Present term began December 2016

### Third Supervisorial District:

**Sheila Kuehl**  
Reaches term limit in 2026  
First term began December 2014  
Present term began December 2014

### Fourth Supervisorial District:

**Janice Hahn**  
Reaches term limit in 2028  
First term began December 2016  
Present term began December 2016

### Fifth Supervisorial District:

**Kathryn Barger**  
Reaches term limit in 2028  
First term began December 2016  
Present term began December 2016

## Assessor:

**Jeffrey Prang**  
Tenure: 4 years  
Salary: \$203,607 annually  
(Effective 7/1/14)  
First term began December 2014  
Present term began December 2014

## District Attorney:

**Jackie Lacey**  
Tenure: 4 years  
Salary: \$317,685 annually  
(Effective 7/1/14)  
First term began December 2012  
Present term began December 2016

## Sheriff:

**James McDonnell**  
Tenure: 4 years  
Salary: \$303,098 annually  
(Effective 7/1/14)  
First term began December 2014  
Present term began December 2014

## Superior Court Judges

Tenure: 6 years  
Salary: \$189,041  
(Effective 8/7/15)  
Districts: 12

## Superior Court Commissioners (Appointed)

Salary: \$156,919

*\* (Voters established term limits for supervisors, sheriff, district attorney and assessor beginning December 2002, restricting service to three consecutive four-year terms. Incumbents elected in 2000 were allowed two additional years, making them ineligible to seek another term in 2016. Superior Court voided term limits for the sheriff on 10-29-2004 and for the assessor and district attorney on 4-17-2006.) REV. 12/19/16 MB*

# County Organizational Chart

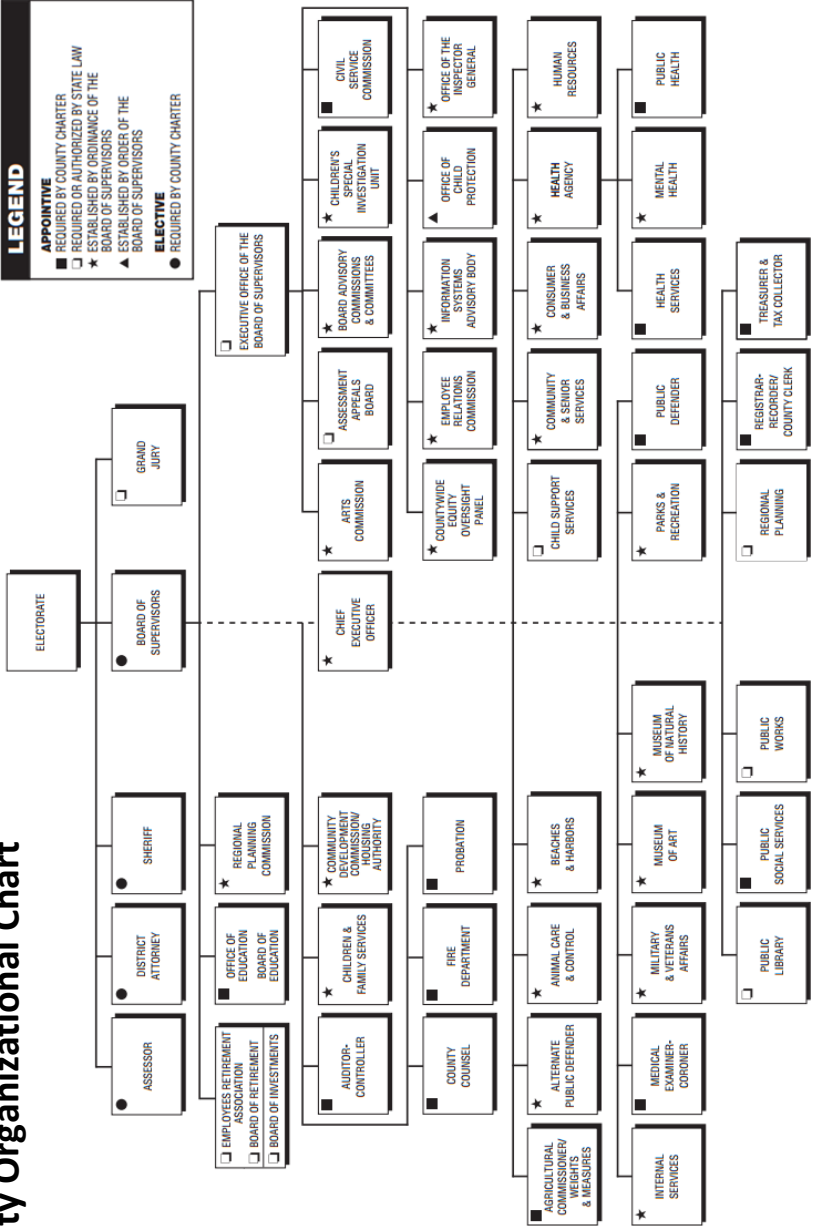

# Map of the County of Los Angeles County

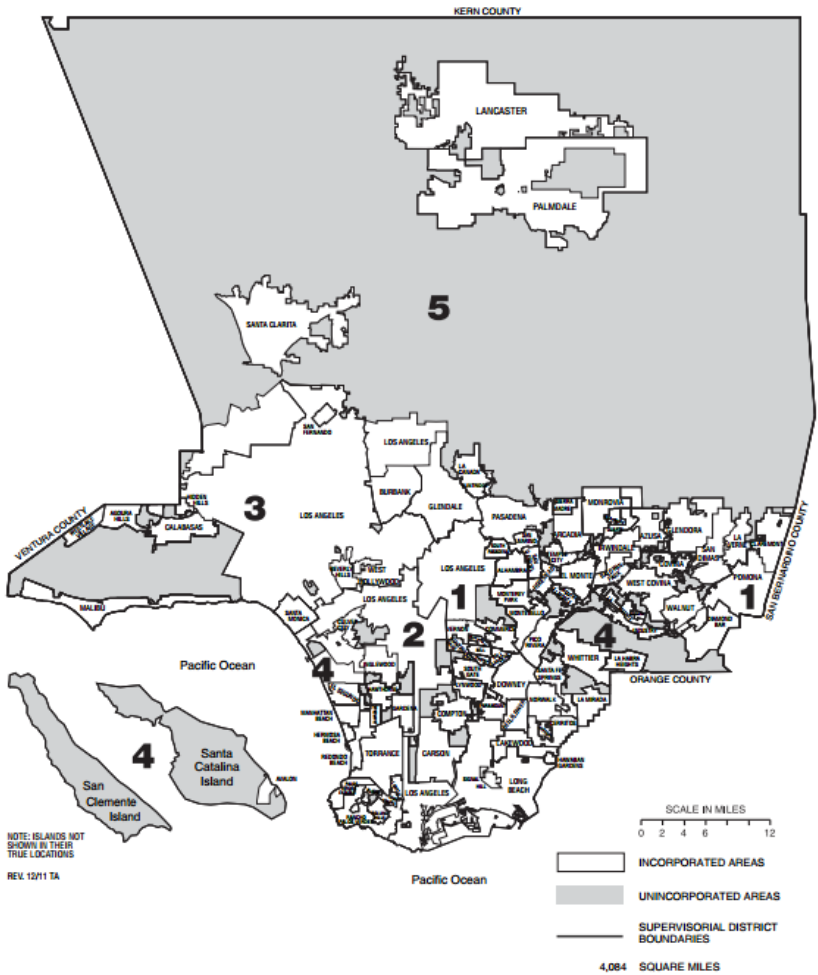

## 88 Cities, Incorporation and Population

City Name	Supervisory District	Incorporation Effective	Class	Population*	Chronological Order of Incorporation
Agoura Hills	3	Dec. 8, 1982	General Law	23,387	1. Los Angeles
Alhambra	5	July 11, 1903	Charter	89,501	2. Pasadena
Arcadia	5	Aug. 5, 1903	Charter	56,719	3. Santa Monica
Artesia	4	May 29, 1959	General Law	17,608	4. Monrovia
Avalon	4	June 26, 1913	General Law	3,559	5. Pomona
Azusa	1	Dec. 29, 1898	General Law	49,207	6. Long Beach
Baldwin Park	1	Jan. 25, 1956	General Law	81,604	7. South Pasadena
Bell	1	Nov. 7, 1927	Charter	38,867	8. Compton
Bell Gardens	1	Aug. 1, 1961	General Law	77,312	9. Redondo Beach
Bellflower	4	Sept. 3, 1957	General Law	47,002	10. Whittier
Beverly Hills	3	Jan. 28, 1914	General Law	36,224	11. Azusa
Bradbury	5	July 26, 1957	General Law	963	12. Covina
Burbank	5	July 15, 1911	Charter	108,469	13. Alhambra
Calabasas	3	April 5, 1991	General Law	23,788	14. Arcadia
Carson	2	Feb. 20, 1968	General Law	98,047	15. Vernon
Cerritos (a)	4	April 24, 1956	Charter	54,946	16. Glendale
Claremont	1	Oct. 3, 1907	General Law	37,608	17. Huntington Park
Commerce	1	Jan. 28, 1960	General Law	13,581	18. La Verne
Compton	2	May 11, 1888	Charter	99,769	19. Hermosa Beach
Covina	5	Aug. 14, 1901	General Law	49,622	20. Sierra Madre
Cudahy	1	Nov. 10, 1960	General Law	26,029	21. Claremont
Culver City	2	Sept. 20, 1917	Charter	40,722	22. Inglewood
Diamond Bar	4	April 18, 1989	General Law	61,019	23. Burbank
Downey	4	Dec. 17, 1956	Charter	113,715	24. San Fernando
Duarte	5	Aug. 22, 1957	General Law	23,124	25. Glendora
El Monte	1	Nov. 18, 1912	General Law	126,464	26. El Monte
El Segundo	4	Jan. 18, 1917	General Law	17,049	27. Manhattan Beach
Gardena	2	Sept. 11, 1930	General Law	61,927	28. San Gabriel
Glendale	5	Feb. 15, 1906	Charter	207,902	29. San Marino
Glendora	5	Nov. 13, 1911	General Law	52,830	30. Avalon
Hawaiian Gardens	4	April 14, 1964	General Law	15,884	31. Beverly Hills
Hawthorne	2	July 12, 1922	General Law	90,145	32. Monterey Park
Hermosa Beach	4	Jan. 10, 1907	General Law	19,599	33. El Segundo
Hidden Hills	3	Oct. 19, 1961	General Law	2,025	34. Culver City
Huntington Park	1	Sept. 1, 1906	General Law	64,219	35. Montebello
Industry	1	June 18, 1957	Charter	803	36. Torrance
Inglewood	2	Feb. 14, 1908	Charter	119,053	37. Lynwood
Irwindale	1	Aug. 6, 1957	Charter	1,717	38. Hawthorne
La Cañada-Flintridge	5	Dec. 8, 1976	General Law	21,261	39. South Gate
La Habra Heights	4	Dec. 4, 1978	General Law	6,161	40. West Covina
La Mirada (b)	4	March 23, 1960	General Law	50,015	41. Signal Hill
La Puente	1	Aug. 1, 1956	General Law	43,355	42. Maywood
La Verne (c)	5	Sept. 11, 1906	General Law	34,051	43. Bell
Lakewood	4	April 16, 1954	General Law	83,636	44. Gardena
Lancaster	5	Nov. 22, 1977	Charter	145,875	45. Palos Verdes Estates
Lawndale	2	Dec. 28, 1959	General Law	33,641	46. Lakewood
Lomita	4	June 30, 1964	General Law	21,015	47. Baldwin Park
Long Beach (d)	4	Dec. 13, 1897	Charter	494,709	48. Cerritos
Los Angeles	2,4	April 4, 1850	Charter	4,094,764	49. La Puente
Lynwood	2	July 16, 1921	General Law	73,295	50. Downey
Malibu	3	March 28, 1991	General Law	13,765	51. Rolling Hills
Manhattan Beach	4	Dec. 7, 1912	General Law	36,773	52. Paramount
Maywood	1	Sept. 2, 1924	General Law	30,034	53. Santa Fe Springs
Monrovia	5	Dec. 15, 1887	General Law	39,984	54. Industry



**Cities within the County of Los Angeles (continued)**

Montebello	1	Oct. 15, 1920	General Law	65,781
Monterey Park	1	May 29, 1916	General Law	65,027
Norwalk	4	Aug. 26, 1957	General Law	109,817
Palmdale	5	Aug. 24, 1962	Charter	152,622
Palos Verdes Estates	4	Dec. 20, 1939	General Law	14,085
Paramount	4	Jan. 30, 1957	General Law	57,989
Pasadena	5	June 19, 1886	Charter	151,576
Pico Rivera	1	Jan. 29, 1958	General Law	66,967
Pomona	1	Jan. 6, 1888	Charter	163,683
Rancho Palos Verdes	4	Sept. 7, 1973	General Law	42,893
Redondo Beach	4	April 29, 1892	Charter	68,105
Rolling Hills	4	Jan. 24, 1957	General Law	1,974
Rolling Hills Estates	4	Sept. 18, 1957	General Law	8,157
Rosemead	1	Aug. 4, 1959	General Law	57,756
San Dimas	5	Aug. 4, 1960	General Law	36,946
San Fernando	3	Aug. 31, 1911	General Law	25,366
San Gabriel	5	April 24, 1913	General Law	42,984
San Marino	5	April 25, 1913	General Law	13,415
Santa Clarita	5	Dec. 15, 1987	General Law	177,641
Santa Fe Springs	4	May 15, 1957	General Law	17,929
Santa Monica	3	Dec. 9, 1886	Charter	92,703
Sierra Madre	5	Feb. 7, 1907	General Law	11,099
Signal Hill	4	April 22, 1924	Charter	11,465
South El Monte	1	July 30, 1958	General Law	22,627
South Gate	1	Jan. 15, 1900	General Law	101,914
South Pasadena	5	Feb. 29, 1888	General Law	25,881
Temple City	5	May 25, 1960	Charter	35,892
Torrance	4	May 12, 1921	Charter	149,717
Vernon	1	Sept. 22, 1905	Charter	9
Walnut	1	Jan. 19, 1959	General Law	32,659
West Covina	1	Feb. 17, 1923	General Law	112,890
West Hollywood	3	Nov. 29, 1984	General Law	37,805
Westlake Village	3	Dec. 11, 1981	General Law	8,872
Whittier	4	Feb. 28, 1898	Charter	87,128

**Chronology (continued)**

55. Bradbury
56. Irwindale
57. Duarte
58. Norwalk
59. Bellflower
60. Rolling Hills Estates
61. Pico Rivera
62. South El Monte
63. Walnut
64. Artesia
65. Rosemead
66. Lawndale
67. Commerce
68. La Mirada
68. Temple City
69. San Dimas
70. Cudahy
71. Bell Gardens
72. Hidden Hills
73. Palmdale
74. Hawaiian Gardens
75. Lomita
76. Carson
77. Rancho Palos Verdes
78. La Cañada-Flintridge
79. Lancaster
80. La Habra Heights
81. Westlake Village
82. Agoura Hills
83. West Hollywood
84. Santa Clarita
85. Diamond Bar
86. Malibu
87. Calabasas

**Cities Now Consolidated**

City Name	Incorporation	Consolidated with	Date of Consolidation
Barnes City	Feb. 13, 1926	Los Angeles	April 11, 1927
Belmont Heights	Oct. 9, 1908	Long Beach	Nov. 24, 1909
Eagle Rock	March 1, 1911	Los Angeles	May 17, 1923
Hollywood	Nov. 9, 1903	Los Angeles	Feb. 7, 1910
Hyde Park	May 12, 1921	Los Angeles	May 17, 1923
San Pedro	Mar. 1, 1888	Los Angeles	Aug. 28, 1909
Sawtelle	Nov. 26, 1906	Los Angeles	July 13, 1922
Tropico	Mar. 15, 1911	Glendale	Jan. 9, 1918
Tujunga	May 1, 1925	Los Angeles	March 7, 1932
Venice (e)	Feb. 17, 1904	Los Angeles	Nov. 25, 1925
Watts	May 23, 1907	Los Angeles	May 29, 1926
Wilmington	Dec. 27, 1905	Los Angeles	Aug. 28, 1909

*\*Source: California Department of Finance, January 2010. (a) Name changed from Dairy Valley to Cerritos, March 1, 1966. (b) Incorporated March 23, 1960 as City of Mirada Hills. Name changed to La Mirada on December 15, 1960 (approved by voters November 8, 1960, filed with Secretary of State on December 15, 1960). (c) Incorporated September 11, 1906 as City of Lordsburg Name changed to La Verne on August 24, 1917. (d) First incorporated on February 10, 1888, disincorporated July 24, 1896. Second incorporation effective December 13, 1897 — Long Beach. (e) Incorporated as the City of Ocean Park on February 17, 1904. Name changed to Venice June 2, 1911.*

## Unincorporated Areas

Unincorp. Area	Supervisory District	Unincorp. Area	Supervisory District	Unincorp. Area	Supervisory District
Acton	5	La Rambla	4	Roosevelt	5
Agoura	3	Ladera Heights	2	Rowland Heights	1,4
Agua Dulce	5	Lake Hughes	5	San Clemente Island	4
Alpine	5	Lake Los Angeles	5	San Pasqual	5
Altadena	5	Lakeview	5	Santa Catalina Island	4
Antelope Acres	5	Lang	5	Saugus	5
Athens (West Athens)	2	Lennox	2	Soledad	5
Avocado Heights	1	Leona Valley	5	South San Gabriel	1
Baldwin Hills	2	Littlerock	5	South San Jose Hills	1
Bandini (islands)	1	Llano	5	South Whittier	1,4
Bassett	1	Long Beach (islands)	4	Stevenson Ranch	5
Big Pines	5	Longview	5	Sulphur Springs	5
Bouquet Canyon	5	Los Cerritos Wetlands	4	Sun Village	5
Calabasas (adjacent)	3	Los Nietos	1,4	Sunland/Sylmar/ Tujunga (adjacent)	5
Calabasas Highlands	3	Malibu Vista	3	Sunshine Acres	1
Canyon Country	5	Marina del Rey	2,4	Three Points	5
Castaic	5	Mint Canyon	5	Topanga Canyon	3
Castaic Junction	5	Monrovia/Arcadia/ Duarte (islands)	5	Fernwood	
Charter Oak (islands)	5	Monte Nido	3	Glenview	
Citrus (Covina islands)	1,5	Montrose	5	Sylvia Park	
Crystalaire	5	Mulholland Corridor	3	Topanga	
Deer Lake Highlands	5	Cornell		Twin Lakes	5
Del Aire	2	Las Virgenes/ Malibu Canyon		Universal City	3
Del Sur	5	Malibu Lake		Val Verde	5
East Azusa (islands)	1,5	Malibu Bowl		Valencia	5
East Los Angeles	1	Malibu Highlands		Valinda	1
Belvedere Gardens		Malibu/Sycamore Canyon		Valyermo	5
City Terrace		Monte Nido		Vasquez Rocks	5
Eastmont		Seminole Hot Springs		Veterans Administration Center	3
East Pasadena	5	Sunset Mesa		View Park	2
East Rancho Dominguez	2	Trifuno Canyon		Walnut Park	1
East San Gabriel	5	Neenach	5	West Arcadia (islands)	5
East Whittier	4	Newhall	5	West Carson	2, 4
El Camino Village	2	North Claremont (islands)	1,5	West Chatsworth	3, 5
El Dorado	5	Northeast San Dimas (islands)	5	West Pomona (islands)	5
Elizabeth Lake	5	Northeast Whittier (island)	4	West Puente Valley	1
Fairmont	5	Northwest Whittier	4	West Rancho Dominguez/ Victoria	2
Firestone	1,2	Norwalk/Cerritos (islands)	4	West Whittier	1, 4
Florence	1,2	Oat Mountain	5	Westfield	4
Forrest Park	5	Pearlblossom	5	Westmont	2
Franklin Canyon	3	Placerita Canyon	5	White Fence Farms	5
Glendora (islands)	5	Quartz Hill	5	Whittier Narrows	1
Gorman	5	Rancho Dominguez	2	Willowbrook	2
Graham	1,2	Redman	5	Wilsona Gardens	5
Green Valley	5			Windsor Hills	2
Hacienda Heights	1,4			Wiseburn	2
Hi Vista	5			Wrightwood	5
Juniper Hills	5				
Kagel Canyon	5				
Kinneola Mesa	5				
La Crescenta	5				

## Communities within the City of Los Angeles

Unincorp. Area	Supervisory District	Unincorp. Area	Supervisory District	Unincorp. Area	Supervisory District
Adams	2	Koreatown	2	Sherman Oaks	3
Arleta	3	La Brea	2	Silverlake	1, 3
Atwater Village	3	Lake Balboa	3	South Park	2
Barnes City	2	Lakeview Terrace	3	South Vermont	2
Bel Air	3	Lincoln Heights	1	Studio City	3
Benedict-Coldwater Canyons	3	Little Tokyo	1	Sunland	3, 5
Beverly Glen	3	Los Feliz	1, 3	Sun Valley	3, 5
Boyle Heights	1	Mar Vista	2	Sylmar	3
Brentwood	3	Miracle Mile	2, 3	Tarzana	3
Canoga Park	3, 5	Mission Hills	3, 5	Toluca Lake	3
Central Avenue	2	Mount Olympus	3	Tujunga	5
Chatsworth	3, 5	North Hills	3	Valley Glen	3
Chinatown	1	North Hollywood	3	Valley Village	3
Crenshaw	2	North Shoestring	2	Van Nuys	3
Downtown Los Angeles	1	Northridge	3	Venice	2, 3
Eagle Rock	1	Olive View Hospital (in Sylmar)	2	Vermont Square	2
Echo Park	1	Pacific Palisades	3	Warner Center	3
El Sereno	1	Pacoima	3	Watts	2
Encino	3	Palms	2, 3	West Adams	2
Expo Park	1, 2	Panorama City	3	West Los Angeles	3
Glassell Park	1	Park La Brea	3	West Hills	3, 5
Granada Hills	5	Playa del Rey	4	Westchester	2, 4
Green Meadows	2	Porter Ranch	5	Westlake	1, 2
Hancock Park	3	Rancho Park	3	Westwood	3
Harbor City	4	Reseda	3	Wholesale District	1, 2
Highland Park	1	San Pedro	4	Wilmington	4
Hollywood	2, 3	Sawtelle	2, 3	Wilshire Center	2, 3
		Sepulveda	3	Winnetka	3
		Shadow Hills	3, 5	Woodland Hills	3

# Supervisorial District Maps & Cities

## First Supervisorial District Map



### **Hilda L. Solis**

Supervisor, First District

Population: 1,967,029\*

Square Miles: 246

[hildalsolis.org](http://hildalsolis.org)

(213) 974-4111

[firstdistrict@bos.lacounty.gov](mailto:firstdistrict@bos.lacounty.gov)

856 Kenneth Hahn

Hall of Administration

500 W. Temple Street

Los Angeles, CA 90012

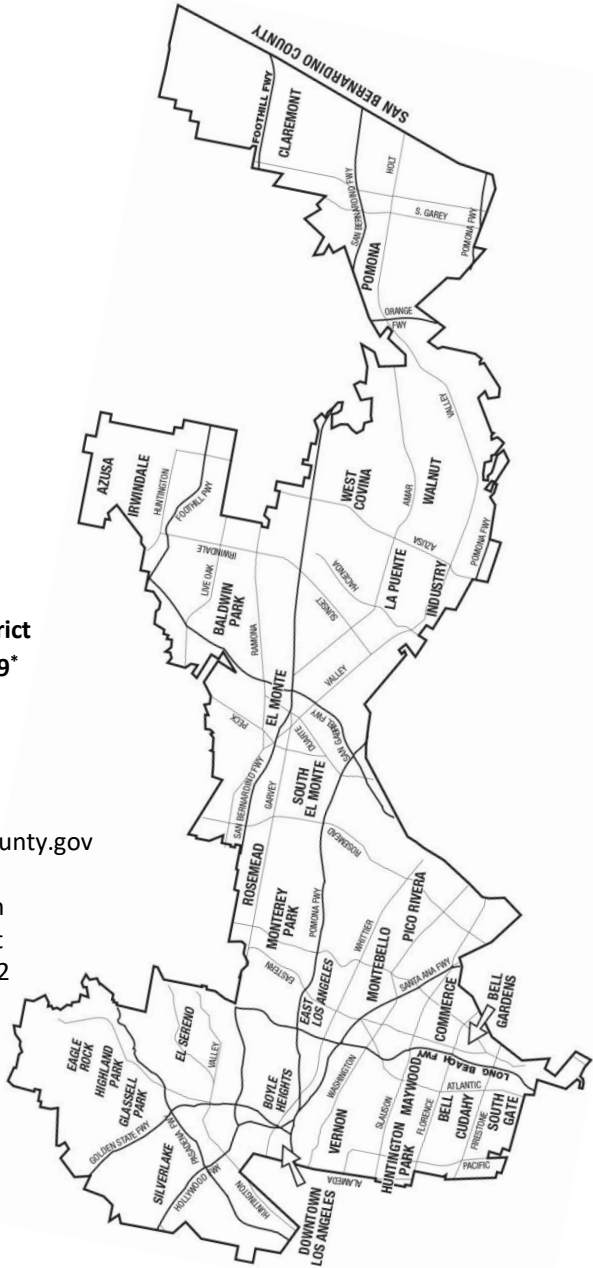

\*2011 County Estimate

## First District Cities and Communities

### Cities

Azusa  
Baldwin Park  
Bell  
Bell Gardens  
Claremont  
Commerce  
Cudahy  
El Monte  
Huntington Park  
Industry  
Irwindale  
La Puente  
Maywood  
Montebello  
Monterey Park  
Pico Rivera  
Pomona  
Rosemead  
South El Monte  
South Gate  
Vernon  
Walnut  
West Covina

### Unincorporated Areas

Avocado Heights /  
Bassett / North Whittier  
Azusa  
Bandini Islands  
Claremont  
(portion)  
Covina  
(portion)  
East Los Angeles  
East Valinda /  
South San Jose Hills  
El Monte  
(portion)  
Industry Islands  
Pellissier  
South El Monte  
South San Gabriel  
Valinda  
Walnut Park  
West Valinda /  
West Puente Valley  
Whittier Narrows  
Whittier / Sunrise

### Los Angeles City

Atwater Village  
(portion)  
Boyle Heights  
Downtown (portion)  
Eagle Rock  
El Sereno  
Highland Park  
Lincoln Heights  
Los Feliz (portion)  
Silverlake  
South Park (portion)  
West Adams /  
Exposition Park  
(portion)  
Westlake (portion)  
Wholesale

# Second Supervisorial District Map

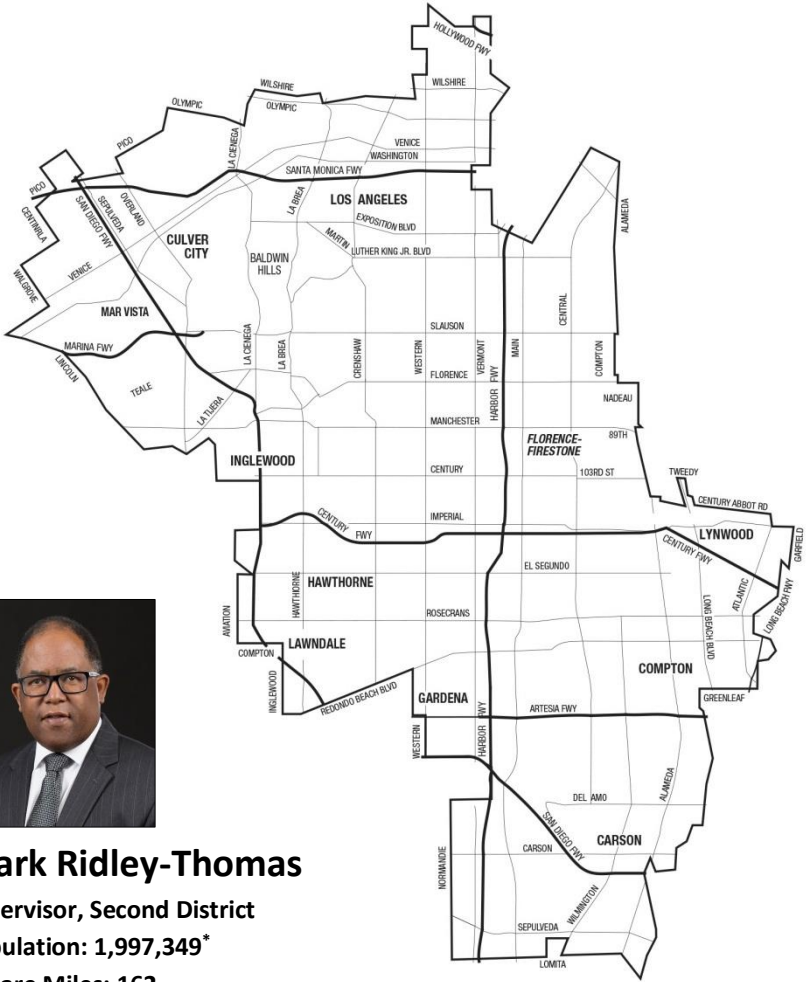

## Mark Ridley-Thomas

Supervisor, Second District

Population: 1,997,349\*

Square Miles: 162

[ridley-thomas.lacounty.gov](http://ridley-thomas.lacounty.gov)

(213) 974-2222

[SecondDistrict@bos.lacounty.gov](mailto:SecondDistrict@bos.lacounty.gov)

866 Kenneth Hahn

Hall of Administration

500 W. Temple Street

Los Angeles, CA 90012

\*2011 County Estimate

## Second District Cities and Communities

### Cities

Carson  
Compton  
Culver City  
Gardena  
Hawthorne  
Inglewood  
Lawndale  
Los Angeles  
(portion)  
Lynwood

### Unincorporated Areas

Athens/Westmont  
Baldwin Hills  
Del Aire  
Del Rey  
East Rancho  
Dominguez  
El Camino Village  
Florence/Firestone  
Graham  
Hawthorne  
Ladera Heights  
Lennox  
Lynwood  
Rancho Dominguez  
Rosewood/West  
Rancho Dominguez  
View Park/Windsor  
Hills  
West Carson (portion)  
West Rancho  
Dominguez/Victoria  
Willowbrook  
Wiseburn

### Los Angeles City

Adams/La Brea  
Barnes City  
Crenshaw  
Downtown (portion)  
East Hollywood  
(portion)  
Expo Park (portion)  
Green Meadows  
Hancock Park (portion)  
Harbor Gateway  
Koreatown  
La Brea  
Mar Vista  
Miracle Mile (portion)  
North Shoestring  
Palms  
Playa del Rey (portion)  
Sawtelle (portion)  
South Park (portion)  
South Vermont  
Venice (portion)  
Vermont Square  
Watts  
West Adams/Expo  
Park (portion)  
West LA (portion)  
Westchester (portion)  
Westlake (portion)  
Wilshire Center  
(portion)

# Third Supervisorial District Map

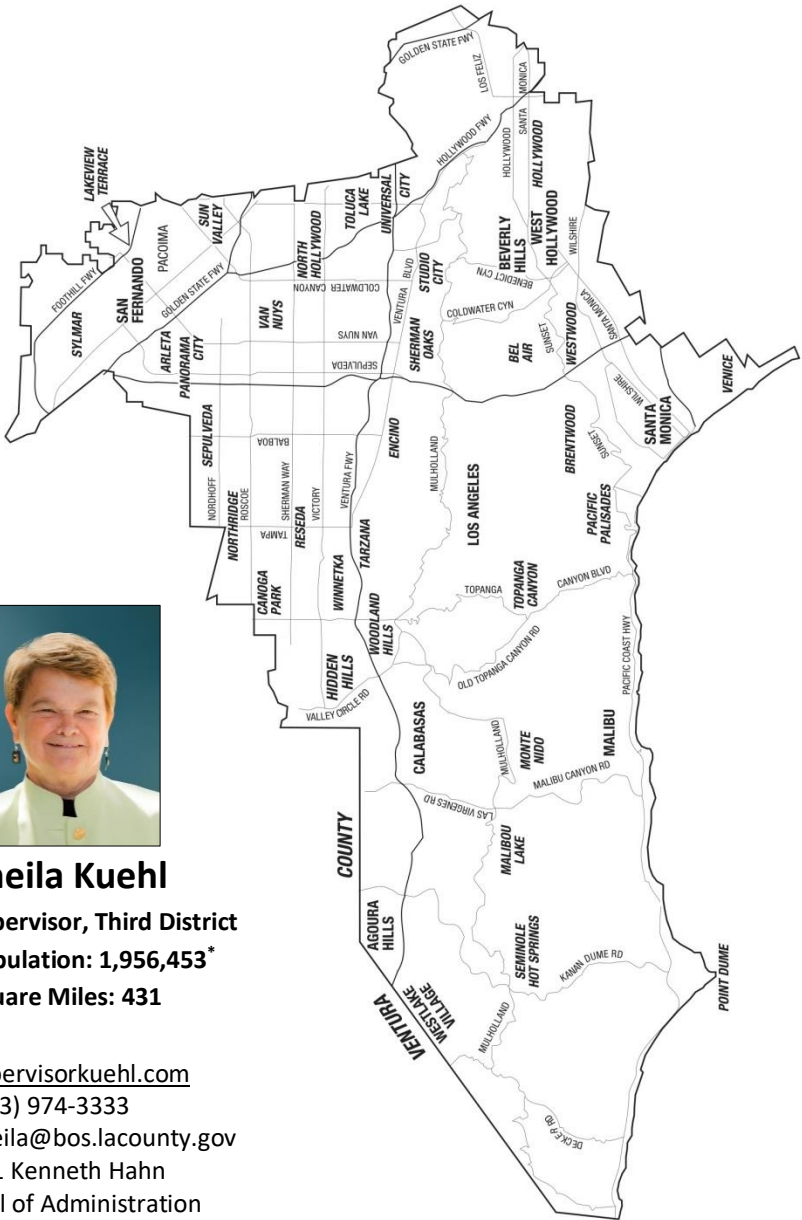

## Sheila Kuehl

Supervisor, Third District

Population: 1,956,453\*

Square Miles: 431

[supervisorkuehl.com](http://supervisorkuehl.com)

(213) 974-3333

Sheila@bos.lacounty.gov

821 Kenneth Hahn

Hall of Administration

500 W. Temple Street

Los Angeles, CA 90012

\*2011 County Estimate



### Third District Cities and Communities

#### Cities

Agoura Hills  
Beverly Hills  
Calabasas  
Hidden Hills  
Malibu  
San Fernando  
Santa Monica  
West Hollywood  
Westlake Village

#### Unincorporated Areas

Agoura  
Calabasas  
Cornell  
Corral Canyon  
Decker / Encinal  
Franklin Canyon  
Las Flores  
Latigo Canyon  
Malibou Lake  
Malibu  
Monte Nido/ Cold  
Creek  
Mountain View  
Estates  
Mulholland Corridor  
Santa Monica  
Mountains  
Sawtelle VA Center  
Seminole Hot Springs  
Stokes Canyon  
Sunset Mesa  
Sycamore Canyon  
Topanga Canyon  
Triunfo Canyon  
Universal City

#### Los Angeles City

Arleta  
Atwater Village  
(portion)  
Bel Air  
Benedict /  
Coldwater Canyon  
Beverly Glen  
Brentwood  
Canoga Park (portion)  
Century City  
East Hollywood  
(portion)  
Encino  
Fairfax  
Granada Hills  
(portion)  
Hancock Park  
(portion)  
Hansen Dam (portion)  
Hollywood (portion)  
Hollywood Hills  
Holmby Hills  
Lake Balboa  
Lakeview Terrace  
(portion)  
Laurel Canyon  
Los Feliz  
Miracle Mile (portion)  
Mission Hills  
Mount Olympus  
North Hills  
North Hollywood  
Northridge (portion)  
Pacific Palisades  
Pacoima  
Panorama City  
Park La Brea

#### LA City (continued)

Rancho Park (portion)  
Reseda  
Sawtelle (portion)  
Sepulveda Basin  
Sherman Oaks  
Studio City  
Sun Valley (portion)  
Sunland  
Sylmar (portion)  
Tarzana  
Toluca Lake  
Valley Glen  
Valley Village  
Van Nuys  
Venice (portion)  
West Hills (portion)  
West Los Angeles  
(portion)  
Westwood  
Wilshire Center  
Winnetka  
Woodland Hills

# Forth Supervisorial District Map



**Janice Hahn**

**Supervisor, Fourth District**

**Population: 1,971,639\***

**Square Miles: 458**

[hahn.lacounty.gov](http://hahn.lacounty.gov)

(213) 974-4444

[FourthDistrict@bos.lacounty.gov](mailto:FourthDistrict@bos.lacounty.gov)

822 Kenneth Hahn

Hall of Administration

500 W. Temple Street

Los Angeles, CA 90012

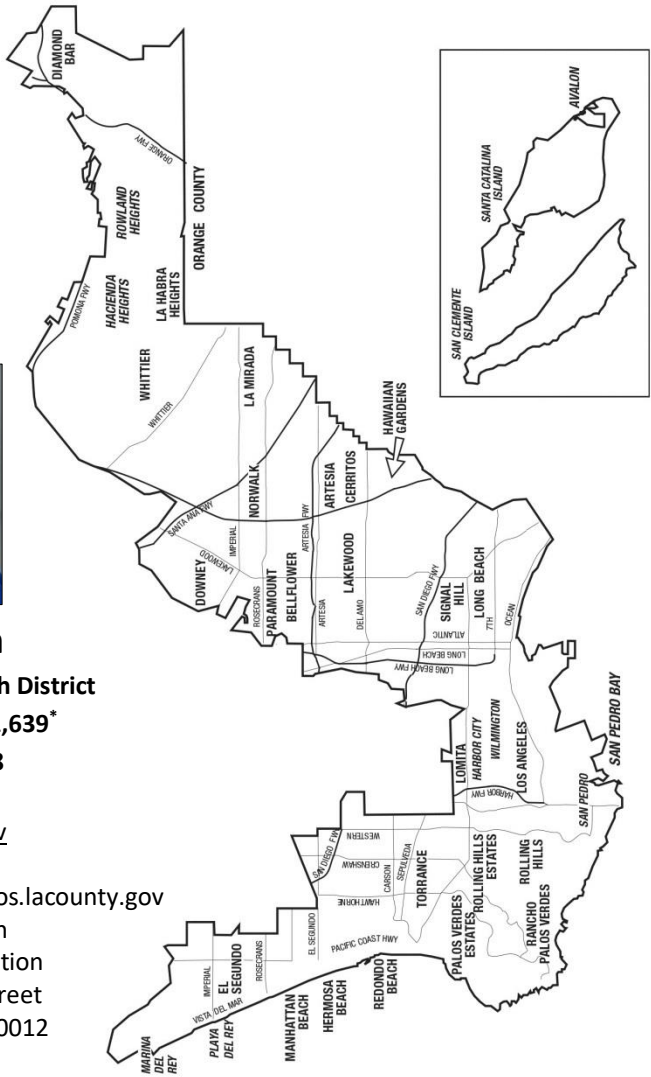

\*2011 County Estimate

## Fourth District Cities and Communities

### Cities

Artesia  
Avalon  
Bellflower  
Cerritos  
Diamond Bar  
Downey  
El Segundo  
Hawaiian Gardens  
Hermosa Beach  
La Habra Heights  
La Mirada  
Lakewood  
Lomita  
Long Beach  
Los Angeles (portion)  
Manhattan Beach  
Norwalk  
Palos  
Verdes Estates  
Paramount  
Rancho Palos  
Verdes  
Redondo Beach  
Rolling Hills  
Rolling Hills Estates  
Santa Fe  
Springs  
Signal Hill  
Torrance  
Whittier

### Unincorporated Areas

Cerritos Islands  
East La Mirada  
East Whittier  
Hacienda Heights  
La Habra Heights  
La Rambla  
Long Beach  
Los Nietos  
Marina del Rey  
Northwest Whittier  
Rowland Heights  
San Clemente Island  
Santa Catalina Island  
South Whittier  
West Whittier  
Westfield

### Los Angeles City

Harbor City  
Playa del Rey  
San Pedro  
Wilmington

# Fifth Supervisorial District Map

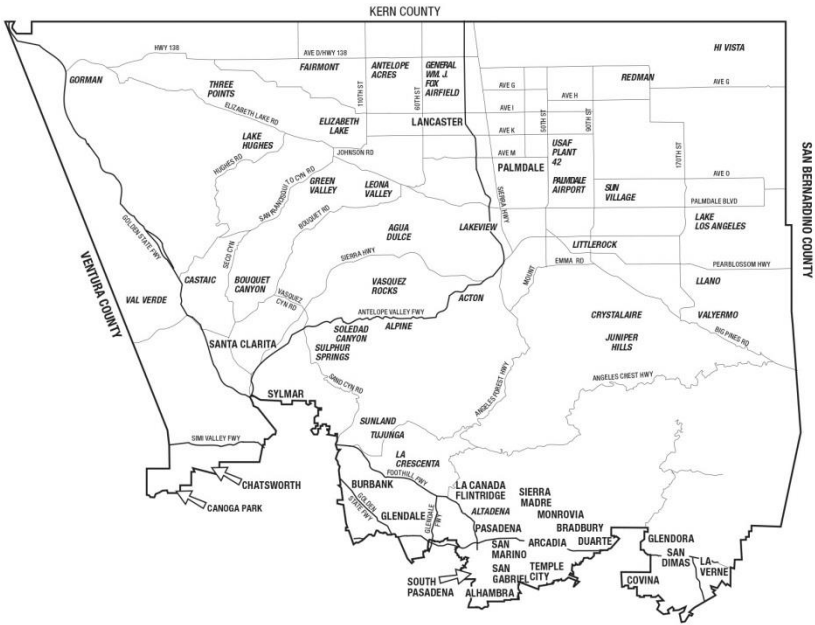

## Kathryn Barger

Supervisor, Fifth District

Population: 1,946,135\*

Square Miles: 2,807

[kathrynbarger.lacounty.gov](http://kathrynbarger.lacounty.gov)

(213) 974-5555

Kathryn@bos.lacounty.gov

869 Kenneth Hahn

Hall of Administration

500 W. Temple Street

Los Angeles, CA 90012

\*2011 County Estimate

## Fifth District Cities and Communities

### Cities

Alhambra	Lancaster	Los Angeles City	Olive View Hospital (in Sylmar)
Arcadia	Monrovia	Canoga Park (portion)	Porter Ranch
Bradbury	Palmdale	Chatsworth (portion)	Shadow Hills
Burbank	Pasadena	Chatsworth Village	Sun Valley (portion)
Covina	San Dimas	Granada Hills (portion)	Sunland
Duarte	San Gabriel	Hansen Dam	Sylmar (portion)
Glendale	San Marino	(portion)	Tujunga
Glendora	Santa Clarita	Lake View	West Hills (portion)
La Canada-	Sierra Madre	Terrace (portion)	
Flintridge	South Pasadena	Mission Hills (portion)	
La Verne	Temple City	Northridge (portion)	

### Unincorporated Areas

Agua Dulce	Green Valley	Romero Canyon
Alpine	Hasley Canyon	Sand Canyon
Altadena	Hi Vista	San Francisquito Canyon
Angeles National Forest	Hungry Valley	Roosevelt
Antelope Acres	Indian Falls / Indian Springs	Saugus (portion)
Arcadia	Juniper Hills	Soledad Canyon
Big Pines	Kagel Canyon	Southern Oaks
Bouquet Canyon	Kinneola Mesa	Stevenson Ranch
Bradbury	La Crescenta / Montrose	Sulphur Springs
Canoga Park	La Verne	Sunland/Sylmar/ Tujunga (adjacent)
Canyon Country	Lake Hughes	Sun Village
Castaic	Lake Los Angeles	Texas Canyon
Castaic Lake	Lakeview	Three Points
Charter Oak Islands	Leona Valley	Tick Point
Chatsworth	Little Rock	Twin Lakes
Chatsworth Lake	Llano	Val Verde
Manor	Lopez Canyon	Valencia (portion)
Chiquita Canyon	Longview	Valyermo
Citrus (Covina islands)	Mint Canyon	Vasquez Rocks
Crystalaire	Monrovia/Arcadia/ Duarte (islands)	West Arcadia (islands)
Deer Lake Highlands	Neenach	West Chatsworth (portion)
Del Sur	Newhall (portion)	West Pomona (islands)
East Pasadena	North East San Gabriel	Westridge
East San Gabriel	North Lancaster	White Fence Farms
El Dorado	Oat Mountain	Whitney Canyon
El Monte (portion)	Placerita Canyon	Wilsona Gardens
Elizabeth Lake	Pyramid Lake	Woodlands
Fairmont	Redman	State Park
Forrest Park		Wrightwood
Glendora		
Gorman		

---

## Board of Supervisors Responsibilities

The governmental powers of the County of Los Angeles are exercised through a Board of Supervisors, through agents and officers acting under authority of the Board or by authority conferred by law. Provisions of the Los Angeles County Charter call for a five-member Board of Supervisors, each of whom must be an elector of the district represented, must reside therein during incumbency, must have been such an elector for at least one year immediately preceding election and be elected by the district. The Board of Supervisors fulfills three major powers in County government: executive, legislative and quasi-judicial.

In an executive capacity, the responsibilities of a county supervisor to constituents who reside in unincorporated areas are similar to those of a mayor of an incorporated city. The supervisor is required to administer all local governmental services. In its legislative role, the Board may adopt ordinances and rules, both to control the administration of County government and to regulate public conduct within the unincorporated areas of the County. Acting in a quasi-judicial capacity, the Board acts as an appeals board on zone exception cases of the Regional Planning Commission. It sits for hearings on county improvement districts and on appeals in licensing matters.

The Board of Supervisors is responsible for the adoption of an annual budget outlining the expenditures of all branches of the County on a fiscal-year basis. It also serves as the governing body of many special districts, including Flood Control and Fire Protection Districts. The Board supervises the activities of the chief administrative officer and all County Departments, determines County and special district policies and sets salaries of County personnel.

Each supervisor has the responsibility of selecting citizens to serve on the various County commissions and committees. In addition to the duties specifically assigned to the Board of Supervisors by law, each Board office acts as a liaison between the public and the many branches of government.

# Directory of Services

*Alphabetical by agency/department: see the index for a subject search.*

---

## 211 LA County

Website: [211la.org](http://211la.org)

All of Los Angeles County.....2-1-1

Those unable to reach 2-1-1 service ..... (800) 339-6993\*

TTY: Phone: for the hearing impaired ..... (800) 660-4026

Provides free information about human services, including adult services, counseling, legal assistance, financial assistance, training, services for people with disabilities and other social services 24/7. Certain business phones may not allow for 2-1-1 dialing.

---

## Agricultural Commissioner/Weights & Measures

12300 Lower Azusa Rd., Arcadia 91006..... (626) 575-5471

Website: [acwm.lacounty.gov](http://acwm.lacounty.gov)

Enforces state laws designed to prevent the introduction and spread of injurious insects, rodents, birds, predatory animals, weeds and plant diseases; regulates pesticide use by private and professional applicators; compiles crop data; regulates produce and egg quality; inspects for accuracy all scales and meters used in trade throughout the County; inspects packages at the wholesale and retail level for accurate labeling and advertised price accuracy, and investigates complaints regarding the same; protects lives and structures from wildfires through clearing of weeds, brush and debris from vacant parcels in the unincorporated communities and contract cities.

Provides environmentally responsible solutions to problems associated with urban wildlife and invasive weeds for county departments, cities, residents and others. Operates the Entomology Laboratory, which identifies exotic insects and other invertebrate organisms. Operates the Plant Pathology Laboratory, which provides plant disease and damage diagnosis; plant, mushroom, and nematode identification; and consultation on landscape maintenance.

### **Agricultural Commissioner District offices:**

**Antelope Valley** ..... (661) 974-8801

335 E. Ave. K-10, Lancaster 93535

- Los Angeles (appointments only)** ..... (562) 622-0426  
1320 E. Olympic Blvd., # 216, Los Angeles 90021
- Sylmar (appointments only)** ..... (818) 833-6647  
14445 Olive View Dr., Bldg. A, Sylmar 91342
- South County**, 11012 Garfield Ave., South Gate 90280

**Weed Hazard & Integrated Pest Management**

- 12300 Lower Azusa Rd., Arcadia 91006-5872 ..... (626) 575-5462
- Weed Abatement ..... (626) 575-5484
- Antelope Valley Area: ..... (661) 974-8808, (661) 974-8803

Weed and brush clearance, management of rodents & other vertebrate pests. Provides advice and assistance to residents for wildlife problems and concerns. May provide direct control of certain rodents, other mammals, birds, or invasive weeds. Develops integrated pest management plans. Protects lives and structures from wildfires through clearing of weeds, brush, and debris from vacant parcels in unincorporated communities and contract cities.

- Pest Detection** ..... (626) 575-5472
- Maintains and monitors insect traps to detect serious agricultural and environmental pests such as Mediterranean fruit fly and Japanese beetle.

- Pest Exclusion & Produce Quality**..... (562) 622-0426
- Inspects shipments of plant materials to ensure freedom from injurious pests which do not naturally occur in California. Inspects and registers certified farmers markets and certified producers to ensure that the commodities sold are of the farmers’ production. Inspects fruits, vegetables and eggs at wholesale markets and warehouses to assure that quality complies with state laws.

- Pesticide Regulation**..... (626) 443-6652
- Regulates the use and storage of pesticides, investigates pesticide-related illnesses, damage complaints, and worker safety violations. Provides information on Africanized Honey Bees, and Red Imported Fire Ants.

- Beehive Information / Beekeepers**..... (626) 575-5466
- Agricultural licensing information, Pest control operators, maintenance gardeners, private applicators, pest control advisors and pest control pilots, Structural Licensing information, Structural Notices of Intent to Fumigate.

- Africanized Honey Bee Information / Bees, Swarming** ..... (800) BEE-WARY
- Beekeepers must register with Agricultural Commissioner/Weights & Measures annually.



## **Insect & Plant Disease Identification**

Entomology/Plant Pathology Lab, 11012 S. Garfield Ave., South Gate 90280

Insects..... (562) 622-0431

Plants..... (562) 622-0433

Identifies insects and other invertebrate organisms, especially those that cause damage to crops and landscape plants. The plant pathologist identifies bacteria, fungus, virus, nutrient deficiency and chemical damage in plants.

## **Weights & Measures**

11012 Garfield Ave., South Gate 90280 ..... (562) 622-0402

Complaints..... (562) 622-0400

Metrology Laboratory ..... (562) 622-0419

**Businesses Scanner Price Accuracy** ..... (800) 665-2900

Conducts price verification inspections at retail businesses to confirm that prices charged are the same as those posted or advertised. Requires businesses to display notices at cash registers informing consumers that they are entitled to the lowest advertised or posted price. Businesses may email: [wm@acwm.lacounty.gov](mailto:wm@acwm.lacounty.gov) or call (562) 622-0415 for notices. Issues registrations to retail businesses utilizing automated price look-up scanner systems.

Issues registrations and inspects accuracy of all scales and meters used in trade throughout the County; inspects packages at the wholesale and retail levels for accurate quantity and labeling; investigates complaints regarding same. Certification for mass and volume available.

---

## **Air Pollution Control District**

South Coast Air Quality Management District

21865 E. Copley Dr., Diamond Bar 91765, Website: [aqmd.gov](http://aqmd.gov)

General Information..... (909) 396-2000

Report a Smoking Vehicle, Smog Information ..... (800) 288-7664

Asbestos Information ..... (909) 396-2336

Local Government Affairs ..... (909) 396-2432

---

## Alternate Public Defender

Hall of Records, 320 W. Temple St., Rm. G-35, Los Angeles 90012

Phone: (213) 974-6626, Website: [apd.lacounty.gov](http://apd.lacounty.gov)

Provides legal representation to indigent defendants the Public Defender is unable to represent, due to a conflict of interest, for court proceedings in the Superior Court and for appeals to higher courts.

---

## Animal Care & Control

Animal Care & Control, 5898 Cherry Ave., Long Beach 90805

Phone: (562) 728-4882 or (800) 253-3555

Website: [animalcare.lacounty.gov](http://animalcare.lacounty.gov)

Volunteer Services ..... (562) 256-1367

Animal Licensing Information..... (562) 345-0400

Enforces all state and local laws relating to the control, licensing, humane investigations, or rescuing of all animals within the unincorporated areas of the County or within cities contracting for County service. Provides low-cost vaccination clinics throughout the year.

**Rabies Vaccination:** Rabies vaccination clinics are held at animal care centers and off site locations. Contact your local animal care center for rabies vaccination clinic dates, times, and locations.

**Microchip:** Microchip clinics are held at animal care centers and off site locations. Contact your local animal care center for microchip clinic dates, times, and locations.

**Spay & Neuter:** Contact your local animal care center to obtain information on low-cost spay/neuter for pets and spay/neuter options.

**Dog & Cat Licenses:** To obtain a dog or cat license, you must present a certificate of rabies vaccination, plus microchip information, and proof of compliance with spay/neuter requirements to Animal Care and Control.

## Animal Care Centers

Owners may redeem impounded animals and may adopt unclaimed animals at each County animal care center. To request service, call the number listed below to your closest animal care center location.

**Agoura**, 29525 Agoura Rd., Agoura 91301 ..... (818) 991-0071

**Baldwin Park**, 4275 N. Elton St., Baldwin Park 91706..... (626) 962-3577

**Carson**, 216 W. Victoria St., Gardena 90248 ..... (310) 523-9566

**Castaic**, 31044 N. Charlie Canyon Rd., Castaic 91384..... (661) 257-3191  
**Downey**, 11258 S. Garfield Ave., Downey 90242..... (562) 940-6898  
**Lancaster**, 5210 W. Ave. I, Lancaster 93536 ..... (661) 940-4191  
**Palmdale**, 38550 Sierra Highway, Palmdale 93550..... (661) 575-2888

---

## Assessor

### Assessor Jeffrey Prang

Kenneth Hahn Hall of Admin, 500 W. Temple St., 225, Los Angeles 90012  
 Phone: (213) 974-3211, (888) 807-2111, Website: [assessor.lacounty.gov](http://assessor.lacounty.gov)

Locates and identifies the ownership of all taxable property in LA County and establishes a taxable value for all property subject to property taxation. Completes an assessment roll showing the assessed values of all property, applies all legal exemptions and produces assessor's parcel maps. Provides information in various languages at public counters at the Kenneth Hahn Hall of Administration (Room 225), in district offices, and on the Assessor website. [lacountypropertytax.com](http://lacountypropertytax.com) provides a link to the tax-related offices:

**District & Regional Offices:** Hours: 7:30am-5pm M-F (except holidays)  
 Van Nuys Satellite office Public Service 8:30am-noon and 1-4:30pm

**East District** ..... (626) 258-6001  
 Regions 4, 5, 6, 11, 27, Area 4: 1190 Durfee Ave. South El Monte, 91733

**North District** ..... (818) 833-6000  
 Regions B1, 2, 3, 24, Area 1: 13800 Balboa Blvd. Sylmar, CA 91342

**South District** ..... (562) 256-1701  
 Regions 10, 12, 14, 26, Area 3: 1401 E. Willow St. Signal Hill, 90755

**West District** ..... (310) 665-5300  
 Regions 7, 9, 25, Area 2: 6120 Bristol Pkwy. Culver City, 90230

**Lancaster Region** ..... (661) 940-6700  
 Region A1: 251 E. Avenue K-6, Lancaster, 93535

**Van Nuys Satellite Office** ..... (818) 901-3455  
 14340 Sylvan St. Van Nuys, 91401

### Property Ownership

The Assessor maintains the property assessment roll, which lists the assessee (normally the property owner). The roll may be inspected by the public at the main office or regional offices. This information, except for property owner name, is also available on the Assessor's website.

To determine the owner of a property, you may inquire by phone, email or at one of the Assessor’s offices. If you know the Assessor’s identification number of a property, you may use a 24/7 service at (213) 974-3838 to research the current assessee’s name. When transferring ownership of real property from one person to another, a deed must be filed that includes a parcel number and a legal description of the property. When transferring property, a preliminary change of ownership form is required.

---

## Auditor-Controller

Kenneth Hahn Hall of Admin, 500 W. Temple St., 525, Los Angeles 90012  
Phone: (213) 974-8301, Website: [auditor.lacounty.gov](http://auditor.lacounty.gov)

Provides financial leadership and expert advice on a wide range of fiscal matters; advocates for financial integrity and accountability in all County business practices. Promulgates financial policies, procedures and internal control guidelines for County department financial operations; exercises accounting control over all financial transactions of the County and is the controller for joint partnerships and nonprofit corporations. Acts as paymaster, issuing checks to vendors, employees, child support payments, judgments and damages, and other claims against the County. Performs department audits, management audits, and criminal and administrative investigations of fraud and misconduct within County government. Performs mandated property tax functions, including extending property tax rolls, accounting for funds allocated to community redevelopment agencies, and apportioning property taxes collected. Accounts for all welfare checks, including providing related banking services.

**Children’s Group Home Ombudsman** ..... (888) 445-1234  
350 S. Figueroa Street, 8th Floor, Los Angeles 90071

Serves as an independent advocate and problem-solver for children placed in group homes by Children and Family Services. Children are encouraged to call or email the Ombudsman, who will look into the issues they raise, and if needed, provide assistance in resolving problems.

**Uncashed Checks** ..... (213) 974-7452  
Website: [onlineapps.auditor.lacounty.gov/uncashed/search.aspx](http://onlineapps.auditor.lacounty.gov/uncashed/search.aspx)  
Website listing of County checks issued and mailed, but remain uncashed up to four years after issuance. Individuals may search the database of checks one name at a time by conducting a check inquiry on this website, or may purchase a subscription to download the complete database of uncashed checks.

**Direct Assessments** ..... (213) 974-8368

A direct assessment is a non-ad valorem amount levied on a per parcel basis encompassing numerous types of items such as annual charges for services, improvement district charges, special taxes, and fees. Direct assessments are usually levied by taxing jurisdictions such as special districts. Many direct assessments provide a benefit directly to a property such as garbage collection, sewer, lights and landscaping maintenance, and mosquito abatement.

The phone number for each direct assessment is listed on the property tax bill and can be obtained online at [onlineapps.auditor.lacounty.gov/da](http://onlineapps.auditor.lacounty.gov/da).

**Local Small Business Payment Liaison**..... (213) 974-8428  
Provides a single point of contact for County-certified Local Small Business Enterprises (LSBE) that participate in the Prompt Payment Program to address payment delay(s) or other concerns. Coordinates actions and/or resolutions between the LSBEs and the appropriate County department(s).

**Report Fraud**..... (800) 544-6861  
Use this hotline to report LA County managers, employees, contractors, or vendors who commit fraud, waste, or misappropriation of County resources. Allegations of suspected Workers' Compensation fraud and abuse are evaluated and investigated.

---

## Beaches & Harbors

13837 Fiji Way, Marina del Rey 90292  
Phone: (424) 526-7777, Website: [beaches.lacounty.gov](http://beaches.lacounty.gov)

Has primary responsibility for Marina del Rey and 25 miles of non-contiguous beaches from Nicholas Canyon in Malibu to San Pedro's Point Fermin. Administers ground leases and redevelopment of Marina del Rey; manages and maintains the Marina's public boating facilities and parks; and conducts monthly meetings of the Small Craft Harbor Commission and the Design Control Board to address issues relevant to the harbor and redevelopment project designs, respectively. Provides extensive community-based programming in Marina del Rey, including an award-winning summer concert series, fireworks on the Fourth of July and New Year's Eve, youth sailing programs, and other recreational activities.

Cleans county-operated beaches and operates and/or maintains other facilities, including the Dockweiler Recreational Vehicle Park, parking lots, restrooms, fire pits and volleyball courts. Maintains Lifeguard towers to support ocean safety. Coordinates recreational programs such as shore fishing and bird watching trips at the Dockweiler Youth Center and on

beaches; and issues permits for weddings, parties, surfing contests, volleyball tournaments and recreational camps on beaches and in Marina del Rey, including making facilities at the Dockweiler Youth Center and Burton Chace Park available for public use.

**Helpful Numbers:**

- Design Control Board / Planning ..... (424) 526-7746
- Dockweiler Youth Center ..... (310) 726-4128
- Lifeguards ..... (310) 577-5700
- Marketing ..... (424) 526-7874
- Operational Services..... (424) 526-7842
- Parking Contractor ..... (310) 821-1081
- RV Park Reservations..... (310) 322-4951 or (800) 950-7275
- W.A.T.E.R. (Youth Ocean Education) ..... (424) 526-7889
- Harbor Patrol Emergency (VHF Channel 16 for boaters) .... (310) 482-6000

**Animals – Injured or stranded on beach.....(800) 39-Whale**  
San Pedro through Pacific Palisades  
Malibu ..... (310) 458-9453

**Right of Entry Permits / Licenses..... (424) 526-7726**  
Required, along with other regulatory permits and approvals, when construction, construction staging, repair, or installation activities require access through or use of properties within Beaches and Harbors’ right-of-way, which includes properties in Marina del Rey and on Los Angeles County-owned, controlled, or managed beaches.

**Marina del Rey Convention & Visitors Bureau..... (310) 306-9900**  
Website: [visitmarinadelrey.com](http://visitmarinadelrey.com)

**Marina del Rey Visitors Information Center**  
4701 Admiralty Way, Marina del Rey 90292 ..... (424) 526-7900  
Hours: 9am-5pm M-F; 10am-4pm Sat-Sun

**Marina & Beach Storage Rental ..... (424) 526-7890**

- Anchorage 47: In-the-water docks for powerboats or sailboats from 17-85 feet.
- Bicycle Storage Lockers, Canoe, Dinghy, Kayak, Rowing Shell, Paddleboard, & Sailboard Dry Storage
- Mast-Up Dry Storage: For sailboats up to 31 feet in length.
- Parcel 77 Dry Storage: For powerboats over 40 feet in length.
- Public Boat Launch Ramp

**Beach & Harbor Use Licenses ..... (424) 526-7880**  
4601 Lincoln Blvd., Marina del Rey, CA 90292

Beach and Harbor Use Licenses (or Beach Use Permits) are for commercial use and for any use by an organized group with more than 50 people of a beach or Marina del Rey location for an event or recreational activity. The type of events can include camps, school field trips, weddings, parties, or volleyball tournaments. Review information on the PERMITS page of [beaches.lacounty.gov](http://beaches.lacounty.gov) or [marinadelrey.lacounty.gov](http://marinadelrey.lacounty.gov).

---

## Board of Supervisors

Website: [bos.lacounty.gov](http://bos.lacounty.gov) ..... (213) 974-1411

### Executive Office of the Board of Supervisors

Kenneth Hahn Hall of Admin, 500 W. Temple St., 383, Los Angeles 90012

Website: [bos.lacounty.gov/About-Us/Executive-Office-of-the-Board](http://bos.lacounty.gov/About-Us/Executive-Office-of-the-Board)

Email: [Executiveoffice@bos.lacounty.gov](mailto:Executiveoffice@bos.lacounty.gov)

Acts as the governing body of the County of Los Angeles. As such, it has the function of serving as the executive and legislative head of County government, enacting ordinances, setting salaries and establishing specific regulations for the administration of County departments and special districts. The five Board members are elected by voters from their district for four-year terms.

The regular meetings of the Board are held on the first, second, third and fifth Tuesdays of each month at 9:30am in the Board's Hearing Room (381B Kenneth Hahn Hall of Administration, 500 W. Temple St., Los Angeles). Each regular meeting of the Board held on the fourth Tuesday of each month shall be primarily for the purpose of conducting legally required public hearings on zoning matters, fee increases, special district proceedings, property transactions, etc. on Tuesdays following a Monday holiday, meetings begin at 1pm

The Executive Office of the Board of Supervisors prepares the Board's agendas, communicates the actions taken by the Board, prepares the minutes of the meetings, maintains the Board's records, and provides the Board with administrative and information technology support. The Board of Supervisors' agendas and accompanying Board letters for the current week's Board meeting beginning each Thursday morning preceding the meeting. Persons accessing this site may also subscribe to receive a weekly email notification with a link to the Agenda when it is posted. The statements of proceedings, which indicate the final actions taken by the Board, are available five business days after the meeting online at [portal.lacounty.gov/wps/portal/sop](http://portal.lacounty.gov/wps/portal/sop).

Persons accessing this site may also subscribe to receive a weekly email notification with a link to the statement of proceedings when it is posted.

The Board meeting transcripts are available for access each Wednesday evening at [file.lacounty.gov/bos/transcripts](http://file.lacounty.gov/bos/transcripts). Each Board meeting is viewed live online at [bos.lacounty.gov/BoardMeeting/LiveBroadcast.aspx](http://bos.lacounty.gov/BoardMeeting/LiveBroadcast.aspx)

**Board-related information:**

Listen to Board Meeting Live..... (877) 873-8017

For English, enter 111111#, For Spanish, enter 222222#

Recorded message of actions of the Board..... (213) 974-7207

Agenda ..... (213) 974-1442

Website: [bos.lacounty.gov/BoardMeeting/BoardAgendas.aspx](http://bos.lacounty.gov/BoardMeeting/BoardAgendas.aspx)

Transcripts or DVDs of meetings / Rules of the Board..... (213) 974-1424

Website: [bos.lacounty.gov/Categories/Execoffice/RulesofBoard.htm](http://bos.lacounty.gov/Categories/Execoffice/RulesofBoard.htm)

Statement of Proceedings / Ordinances / County Code ..... (213) 974-1444

Website: [portal.lacounty.gov/wps/portal/sop/](http://portal.lacounty.gov/wps/portal/sop/)

Website: [municode.com/library/ca/los\\_angeles\\_county](http://municode.com/library/ca/los_angeles_county)

**Lobbyist Registration** ..... (213) 974-1093

Website: [bos.lacounty.gov/Services/Conflict-of-Interest-Lobbyist/Lobbyist-Information](http://bos.lacounty.gov/Services/Conflict-of-Interest-Lobbyist/Lobbyist-Information)

Any person who for compensation seeks to influence a County official or any official action of the County of Los Angeles may be subject to the provisions of Los Angeles County Code, Chapter 2.160, relating to lobbyist registrations. Violation of the lobbyist ordinance may result in a fine and other penalties.

**Assessment Appeals Board**

Kenneth Hahn Hall of Admin, 500 W. Temple St., B-4, Los Angeles 90012

Phone: (213) 974-1471, TDD: (800) 735-2929

Website: [bos.lacounty.gov/Services/AssessmentAppeals.aspx](http://bos.lacounty.gov/Services/AssessmentAppeals.aspx)

Under the authority of Article 13 of the Constitution of the State of California, the Board of Supervisors created five assessment appeals boards to sit as the local Board of Equalization for the County of Los Angeles. The function of the Assessment Appeals Board is to conduct impartial hearings on appeals filed by property owners who are seeking a reduction in the assessor’s valuation of their property. Based on the evidence presented at these hearings, the board determines the fair market value of the property assessment. The board is required by law to hear and make a final determination on an appeal within two years of the timely filing of an application.

**Time for Filing:**

- **Regular Assessments:** Filing period for the regular assessment (annual tax bill) for real and personal property is July 2 to Nov. 30 of each year.



- **Supplemental Assessments:** Filing period is within 60 days of the mailing date printed on the supplemental assessment notice or tax bill, or the postmark date of the notice or tax bill, whichever is later.
- **Roll Change/Adjusted/Escapement Assessments:** Filing period is within 60 days of the mailing date printed on the roll change/adjusted/escapement assessment notice or tax bill, or the postmark date of the notice or tax bill, whichever is later.
- **Misfortune or Calamity Reassessments:** Filing period is within six months of the mailing date of the assessor's proposed reassessment notice. If the final filing date falls on a Saturday, Sunday, or legal holiday, an application that is mailed and postmarked on the next business day shall be deemed to have been filed timely.

**Online Filing:** Applications filed online require authentication of an electronic signature in accordance to the procedure set forth by the Clerk of the Assessment Appeals Board.

**Hearing Process:** Based on evidence presented at the hearing by the applicant and by the assessor, the Assessment Appeals Board determines the fair market value of each property for which an application for equalization is made. The board may increase or reduce individual assessment in order to establish the full cash value of property for the appropriate base year. The board has no jurisdiction to grant or deny exemptions or to consider allegations that claim for exemption from property taxes have been improperly denied. The board acts in a quasi-judicial capacity and has no legislative power.

An assessment hearing officer, rather than the full board, may conduct a hearing if the property in question is a single-family residence, condominium, cooperative, or a multi-family dwelling of four units or less regardless of value, unless otherwise requested in writing by the applicant. The valuation on other properties heard by the hearing officer may not exceed \$3 million in assessed valuation on the current assessment roll. If the applicant/assessor does not agree with the hearing officer's recommendation, applicant/assessor must submit a written request for a board hearing within 14 days of the hearing officer's hearing date. The board is not bound by the hearing officer's report and recommendation and may accept or reject the recommendation. Assessment Appeals Board decisions are final unless appealed to Superior Court.

**Public Education Seminar:** Developed to help taxpayers better understand the assessment appeals process. Seminars, conducted year-round in various locations provides information on appeal rights; how and when to file an application for assessment reduction; how to prepare for a hearing; what is admissible evidence; what happens at the hearing; and what to

expect after the hearing. Seminars are available to anyone interested in learning about the appeals process, including those who have already filed an application with the Assessment Appeals Board. Call (213) 974-4240 or visit: [bos.lacounty.gov/Services/Assessment-Appeals](http://bos.lacounty.gov/Services/Assessment-Appeals)

The Assessor, Auditor-Controller, Treasurer and Tax Collector, and Assessment Appeals Board have prepared a property tax portal to provide taxpayers with an overview and some specific detail about the property tax process in Los Angeles County. Visit [lacountypropertytax.com](http://lacountypropertytax.com).

**Claim damage against the County** ..... (213) 974-1440  
Website: [bos.lacounty.gov/Services/Customer-Service-Center](http://bos.lacounty.gov/Services/Customer-Service-Center)

**County Charter:** Available online at [file.lacounty.gov/lac/charter.pdf](http://file.lacounty.gov/lac/charter.pdf). Citizens approved the Charter in 1913 to provide greater freedom of governance within the framework of state law. There have been a number of voter-approved amendments throughout the years.

### **Countywide Equity Oversight Panel**

Kenneth Hahn Hall of Adm, 500 W. Temple St., B-26, Los Angeles, CA 90012  
Phone: (213) 974-9868, Hot Line: 1-855-999-CEOP (2367)

An independent oversight body comprised of employment law experts with the authority and responsibility for reviewing equity investigations under the County Policy of Equity and making recommendations to County Department Heads concerning the disposition and discipline.

---

## **Chief Executive Office**

Kenneth Hahn Hall of Admin, 500 W. Temple St., 713, Los Angeles 90012  
Phone: (213) 974-1101, Public Information: (213) 974-1311  
Website: [ceo.lacounty.gov](http://ceo.lacounty.gov), Email: [info@ceo.lacounty.gov](mailto:info@ceo.lacounty.gov)

Prepares budget and operational recommendations for the Board of Supervisors; monitors and controls Countywide expenditures; provides leadership and direction for Board-sponsored initiatives and priorities, analyzes and advocates state and federal legislation; coordinates Countywide strategic communications, and manages capital projects and debt, asset, leasing and space management. Provides central coordination for the County's strategic planning and performance measurement efforts; coordinates emergency preparedness activities and cost recovery efforts following major emergencies and disasters; administers insurance management programs; addresses unincorporated area issues and advises on international protocol issues. Manages the County's employee relations program and compensation/ classification systems; provides risk management services, including workers' compensation, health and disability benefits, and loss prevention. Coordinates centralized workplace

programs; monitors cable television companies operating in unincorporated areas; provides centralized photo/video and graphic arts services; and initiates and promotes activities which provide information about the County to the public.

**Real Estate/ Property Auctions**..... (213) 974-4300

**Cable Television**

500 W. Temple St., 189, Los Angeles 90012 ..... (213) 974-2323

Monitors cable television companies operating in the unincorporated areas of LA County. Investigates subscriber complaints concerning quality of service and billing errors. Provides referrals to consumers living outside County’s service area.

**Chief Information Office**

350 S. Figueroa St., Ste188, Los Angeles 90071 ..... (213) 253-5600

**Chief Information Security Office**..... (213) 253-5631

**Geographical Information Office** ..... (213) 253-5624

Provides strategic direction, establishes countywide standards and policies, and delivers advice to the Board of Supervisors, Chief Executive Office, and County departments for the effective and secure use of information technology (IT), including hardware, software, and services. Responsible for enterprise IT planning, maximizing opportunities for data sharing and integration, maintaining countywide IT security policies and guidelines to safeguard technology assets and information, and expanding applications to enhance access and delivery of information and services.

**Child Care**

Service Integration Branch, 222 S. Hill St., 5<sup>th</sup> Fl., Los Angeles 90012

Phone: (213) 974-4103, Website: [childcare.lacounty.gov](http://childcare.lacounty.gov)

Implements the Child Care Policy Framework for LA County; provides staff support to the Child Care Planning Committee and the Policy Roundtable for Child Care; engages in planning and research activities affecting the quantity, quality, and affordability of child care services; assists County employees with child care concerns and provides support to the network of 11 County employee child development centers; administers the following programs - the Steps to Excellence Project, a child care quality rating and improvement system in selected communities; and the Investing in Early Educators Program, which makes cash stipends available to qualified child care teachers working directly with young children.

## Protocol

500 W. Temple St., 375, Los Angeles 90012..... (213) 974-1307  
Promotes LA County as a hospitable destination for international business and tourism by:

- Advising the Board of Supervisors on international protocol.
- Planning appropriate hospitality and itineraries for visiting international dignitaries (i.e. presidents, prime ministers, kings and queens, cabinet ministers, elected officials, ambassadors and members of royal families) on behalf of the Board of Supervisors.
- Serving as liaison with the Consular Corps (representatives of foreign governments with local offices) and foreign trade representatives.
- Providing information about international protocol, business and social customs, flag etiquette, gift giving, etc. to the Board of Supervisors, County departments, businesses and corporations, and the general public.

## Homeless Initiative

500 W. Temple Street, Room 493, Los Angeles, CA 90012

Website: [homeless.lacounty.gov](http://homeless.lacounty.gov), Email: [homelessinitiative@lacounty.gov](mailto:homelessinitiative@lacounty.gov)

The Homeless Initiative was created by the Board of Supervisors in response to the homeless crisis in LA County, in hopes of combating homelessness. Each year the Board approves strategies that reach across government and community boundaries to forge effective partnerships and get results.

## Office of Emergency Management

**Emergency Survival Program**, 1275 N. Eastern Ave., Los Angeles 90063

Website: [espfocus.org](http://espfocus.org) ..... (323) 980-2267

Provides information about preparing for all hazards, including terrorism. This free information can be obtained at [espfocus.org](http://espfocus.org), or by calling the ESP hotline at (213) 974-1166 (English) or (213) 974-2217 (Spanish).

---

## Child Support Services

5770 S. Eastern Ave., Commerce 90040-2924

Website: [cssd.lacounty.gov](http://cssd.lacounty.gov) or [childsup-connect.ca.gov](http://childsup-connect.ca.gov)

Has primary responsibility for establishing parentage, establishing court orders of child support, and enforcing orders for child, spousal and family support. Locates parents, modifies court orders, collects and distributes court-ordered support, and works with other counties, states and

countries to obtain child support. Partners with community-based organizations and other County agencies which provide job training, job placement, peer counseling, and parenting classes to aid unemployed and underemployed parents paying support, enabling them to provide emotional, as well as financial support to their children.

**Child Support Services Hotline**..... (866) 901-3212 (24/7)  
TDD: (866) 399-4096.

Persons with child support cases may get information by entering their personal identification number (PIN) on their Phone key pad.

**Division I**, 7555 Van Nuys Blvd., Van Nuys 91405

**Division II**, 5500 S. Eastern Ave., Commerce 90040

**Division III**, 3179 W. Temple Ave., Pomona, CA 91768

**Division IV**, 8300 S. Vermont Ave., 2<sup>nd</sup> Fl. Los Angeles 90044

**Division V**, 20221 S. Hamilton Ave., Torrance 90502

**Division VI**, 42281 10<sup>th</sup> Street West, Lancaster 93534

**Interstate Division**, 5500 S. Eastern Ave., Commerce 90040

**State Disbursement Unit**..... (866) 901-3212  
P.O. Box 989067, West Sacramento, CA 95796-9067

Receives and processes child support payments for individuals with open cases through Child Support Services, as well as all other local child support agencies in California. Receives and processes all employer child support wage withholding payments.

---

## Children & Family Services

Website: [dcfs.lacounty.gov](http://dcfs.lacounty.gov)..... (213) 351-5602

**Child Abuse / Child Protection Hotline**..... (800) 540-4000

TDD: (800) 272-6699

Receives reports of suspected child abuse, neglect or exploitation 24/7.  
Provides information and consultation about child abuse and neglect.

**Emergency Response Command Post** ..... (213) 765-7422, (213) 765-7423

Performs emergency response, in-person investigations on referrals with immediate response times received after business hours and weekends.

**Out-of-County Services Unit** ..... (213) 765-7260

Includes Interstate Compact for the Placement of Children and International Placement Unit. Provides services children and their families need when the children are at-risk due to actual or potential child abuse, abandonment, neglect or exploitation. Provides protective services to

children in their own homes, short-term out-of-home services, adoption, guardianship and long-term foster care.

<b>Child Abuse &amp; Neglect, Inter-Agency Council</b> .....	ican.co.la.ca.us
<b>Palmdale</b> .....	(661) 223-4200
39959 Sierra Hwy, Ste. A-150, Palmdale 93550	
<b>Lancaster</b> .....	(661) 471-1369
300 E. Ave K-6, Lancaster, CA 93535	
<b>San Fernando/West San Fernando Valley</b> .....	(818) 717-4002
20151 Nordhoff St., Chatsworth 91311	
<b>Santa Clarita</b> .....	(661) 702-6262
28490 Avenue Stanford, Ste. 100, Santa Clarita 91355	
<b>El Monte</b> .....	(626) 455-4660
4024 N. Durfee Ave., El Monte 91732	
<b>Glendora</b> .....	(626) 691-1692
725 S. Grand Ave., Glendora 91740,	
<b>Pasadena</b> .....	(626) 229-3500
532 E. Colorado Blvd., Pasadena 91101	
<b>Pomona</b> .....	(909) 802-1302
801 Corporate Center Drive Pomona 91768	
<b>Metro North</b> .....	(213) 763-1440
1933 S. Broadway, Suite 6 Los Angeles 90007	
<b>West Los Angeles</b> .....	(323) 900-2222
5757 Wilshire Blvd., Ste. 200, Los Angeles 90036	
<b>Compton</b> .....	(310) 668-6600
921 E. Compton Blvd., 2nd floor, Compton 90221	
<b>Compton West</b> .....	(310) 263-2178
11539 Hawthorne Blvd., Hawthorne 90250	
<b>Vermont Corridor</b> .....	(323) 965-7060
8300 S. Vermont Ave., 4 <sup>th</sup> Fl. Los Angeles 90044	
<b>Wateridge</b> .....	(323) 290-8500
5100 W. Goldleaf Circle, Los Angeles 90056	
<b>Belvedere</b> .....	(323) 725-4401
5835 S. Eastern Ave., 2 <sup>nd</sup> Fl. Commerce 90040	
<b>Santa Fe Springs</b> .....	(562) 903-5000
10355 Slusher Dr., Ste. 11, Santa Fe Springs 90670	
<b>South County</b> .....	(562) 497-3500
4060 Watson Plaza Dr., Lakewood 90712	

**Torrance**..... (310) 972-3111  
2325 Crenshaw Blvd., Torrance 90501

**Specialized Services:**

**DCFS - Family and Children's Services Trust Fund** ..... (213) 739-6202  
1933 S. Broadway, Suite 6, Los Angeles 90007  
Donations, fund-raising and camperships for DCFS children

**Recruitment and Exams** ..... (213) 351-5898, (213) 351-4013  
425 Shatto Pl., Los Angeles 90020

**Juvenile Court/ Edmund D. Edelman's Children's Court** .. (323) 307-8098  
201 Centre Plaza Dr., Monterey Park 91754-2159

**Adoption Safe Family Act - (ASFA Division)** ..... (562) 903-5122

ASFA of 1997, P.L. 105-89 amended Title IV-B and Title IV-E of the Social Security Act to clarify certain provisions of P.L. 96-272. It established requirements for assessing and approving the homes of relatives and non-related extended family members to speed the process of finding permanent homes for children. The ASFA Division has 14 home assessment units, which are distributed in regional offices.

**Kinship Resources Center North** ..... (323) 298-3515  
5035 W. Slauson Ave., # G, Los Angeles 90056

**Kinship Resources Center South** ..... (562) 777-1748  
421 S. Glendora Ave., Suite 100, West Covina 91790

**Medical Director**..... (213) 351-5614  
425 Shatto Pl., # 500, Los Angeles 90020

Provides services to enhance permanency, safety and well-being for children. Answers questions regarding medical, dental, mental health, and substance abuse for foster children and families.

**Multi-disciplinary Assessment Team / Psychiatric Discharge Planning / Special Placements**..... (310) 972-3202

**Child Welfare Services** ..... (213) 351-5714

**Medical Case Management Services & Sexual Abuse Treatment**  
3075 Wilshire Blvd., 9th Fl. Los Angeles 90010..... (310) 972-3191

**Public Health Nursing** ..... (213) 351-5724

**Foster Care/Adoptions Assistance Hotline**..... (800) 697-4444  
725 S. Grand Ave., Glendora 91740

**Adoption Services**..... (626) 229-3794  
Headquarters office, 525 E. Colorado Blvd., Pasadena 91101  
Website: [laccdfs.org/adoptions/index.html](http://laccdfs.org/adoptions/index.html)

Accepts, prepares and places children of all ages in permanent adoptive homes. Provides casework and counseling to birth parents regarding children, both born and unborn, and provides foster care for children awaiting adoptive placement. Provides counseling for all parties to the adoption. Conducts studies and makes recommendations to the Superior Court on petitions for independent and stepparent adoptions. Adoption services are available to persons of all races and religions who need or are seeking adoption plans.

First established in 1949 as the County Department of Adoptions, the Adoptions Division was made part of Children and Family Services when it was created in 1984. The Adoptions Division is licensed by the California Department of Social Services as a full-service adoption agency. This license permits the agency to provide all adoption services with the exception of inter-country adoption (adoption of a foreign-born child who is not a dependent of the court).

## **Agency Adoption / Post Adoption Services**

**Foster Parent & Adoption Recruitment Hotline..... (888) 811-1121**

In an agency adoption, the child is placed for adoption by a licensed agency (DCFS). DCFS prepares and places children of all ages in permanent adoptive homes. The majority of the children are court dependents and have been in foster care. The prospective adoptive family is provided with pre-adoption training and completes an adoption home study prior to placement. The birth parent's parental rights are terminated by court action or by voluntarily relinquishing parental rights. Birth parent counseling is provided prior to relinquishment. DCFS is responsible until the adoption is finalized by the court. The Adoption Assistance Program is available to aid adoptive families.

Post adoption services are available to all members of the adoption triad: the adopted person, the birth parents and the adoptive parents. Non-identifying case summaries and medical histories are provided. Reunions are arranged if the adopted person (over 18 years old) and the birth family member have filed consents for contact. There are monthly adoptive parent support groups and information and referral by phone.

**Independent Adoption..... (213) 351-0224**

In an independent adoption, it is the birth parent's decision and responsibility to choose the adoptive parent(s) and to place the child directly with the adoptive family. DCFS completes an assessment of the family after they have filed a petition to adopt with the court. A report is provided to the court regarding the suitability of the adoption in the best interest of the child.



**Stepparent Adoption** ..... (213) 351-0163

A stepparent may petition the court to adopt the child of his or her spouse. Both the parent retaining custody and the parent relinquishing custody must consent to the adoption. DCFS completes an assessment of the family after a petition to adopt has been filed with the court. A report is provided to the court regarding the suitability of the adoption in the best interest of the child.

---

## **Consumer & Business Affairs**

500 W. Temple St. Room B96, Los Angeles, CA 90012

Phone: (800) 593-8222, Website: [dcba.lacounty.gov](http://dcba.lacounty.gov)

**Volunteer Internship Program** ..... (213) 974-9740

**Counseling and Dispute Resolution:** Provides consumer counseling, small claims advice, and mediation services. Also includes the Volunteer and Internships. Provides answers to questions and resources for resolving disputes, refers consumers to other appropriate resources, and identifies fraud complaints to be submitted for investigation.

**Complaint Investigations:** Resolves consumer fraud, identity theft and real estate fraud through complaint investigation and advocacy. Works with law enforcement, prosecuting and regulatory agencies to identify and investigate appropriate consumer, identity theft and real estate fraud cases for referral to prosecuting agencies for civil or criminal prosecution. Investigates referrals relating to elder financial abuse and foster youth identity theft.

**Consumer Education and Public Outreach:** Coordinates communication efforts with the public. This includes organizing and developing: speaking engagements, workshops, tabling events and consumer education fairs; website and social media; brochures, news articles, photos, and other written materials in Plain Language; media relations and interview requests; and relations with other departments, agencies and the offices of local elected officials.

**Wage Enforcement:** Enforces the new minimum wage in unincorporated Los Angeles County. Works with employees and employers to ensure violations of the County’s minimum wage law are identified, addressed, and remedied in a timely and effective manner.

**Center for Financial Empowerment:** Helps residents with low-to-moderate incomes improve their financial capability by coordinating and aligning the financial empowerment services provided by government, for-profit, and nonprofit sectors.

**Foreclosure Prevention**

1000 S. Fremont Ave. Building A-9 East, first floor, Alhambra, CA 91803

Offers free, reliable assistance to help homeowners avoid becoming a victim of foreclosure fraud. Works directly with lenders to explore all options to save consumers’ homes. Coordinates with law enforcement, and prosecuting and regulatory agencies to identify and investigate real estate fraud cases for referral for civil or criminal prosecution.

**Small Business Services** ..... (323) 881-3964

Procurement Technical Assistance Center / Bids

133 N. Sunol Dr., Los Angeles, CA 90063, Website: [osb.lacounty.gov](http://osb.lacounty.gov)

Serves as a clearing house of information for businesses. Links to the County’s centralized website which lists bids and contracting opportunities from all County departments; also “hotlinks” with purchasing websites of many public agencies in Southern California.

**Coroner – Medical Examiner**

1104 N. Mission Rd., Los Angeles 90033

Phone: (323) 343-0512 (8am-5pm M-F), (323) 343-0714 (after hours)

Website: [mec.lacounty.gov](http://mec.lacounty.gov)

Determines the cause, manner and circumstances of death in all unnatural, suspicious, unusual, violent, sudden and unattended deaths. The cause of death is determined by investigation, post mortem examination and laboratory testing. Responsible for correctly identifying the deceased, notifying the legal next of kin, and making proper disposition of remains.

**"Skeletons in the Closet" Gift Shop** ..... (323) 343-0760

1104 N. Mission Rd., Los Angeles 90033, 8:30am-4:30pm M-F

Coroner memorabilia (T-shirts, mugs, tote bags, personalized toe-tag key chains, beach towels, etc.)

**County Counsel**

Kenneth Hahn Hall of Admin, 500 W. Temple St., 648, Los Angeles 90012

Phone: (213) 974-1811, Website: [counsel.lacounty.gov](http://counsel.lacounty.gov)

Acts as the legal advisor to the Board of Supervisors, County officers and departments, special districts and certain other public agencies, such as Metro. Represents Children and Family Services in protecting the interests of children in dependency hearings and appellate proceedings.

Works to protect the County from loss and risk associated with its day-to-day operations, and with the assistance of outside counsel, represents the County's interest in all levels of State and federal courts.

Advises on the law as it applies to County operations; drafts legal documents, represents all County departments in civil actions, as well as workers' compensation, and serves as issuer's counsel on funding issues.

Also assists in presenting the County's position in the state Legislature and before state and federal regulatory agencies and administrative hearing boards.

---

## District Attorney

Hall of Justice, 211 W. Temple St., Suite 1200, Los Angeles 90012

Phone: (213) 974-3512, Website: [da.lacounty.gov](http://da.lacounty.gov)

Prosecutes individuals charged with felony or misdemeanor crimes; handles specialized felony cases involving narcotics, gang-related crimes, sex crimes, child abuse, child abduction, consumer and environmental protection, domestic violence, major frauds, insurance frauds and elder abuse. Assists crime victims and witnesses. Conducts office hearings to resolve neighborhood disputes and minor criminal complaints outside the criminal court system.

**Code Enforcement Section**..... (213) 257-3015  
211 W. Temple St., Suite 1000, Los Angeles 90012

**Family Violence** ..... (213) 257-2185  
211 W. Temple St., Suite 300, Los Angeles 90012

**Public Affairs** ..... (213) 257-2970  
211 W. Temple St., Suite 1200, Los Angeles 90012

**Victim-Witness Assistance** ..... (626) 927-2500  
3204 Rosemead Blvd., Ste. 200, El Monte 91731

### Branch and Area Offices:

**Airport Branch** ..... (310) 727-6500  
11701 S. La Cienega Blvd., Ste. 601, Los Angeles 90045

**Alhambra Branch** ..... (626) 308-5302  
150 W. Commonwealth Ave., Alhambra 91801

**Antelope Valley Branch**..... (661) 974-7700  
42011 4<sup>th</sup> St. West, Ste. 3530, Lancaster 93534

**Bellflower Area** ..... (562) 804-8085  
10025 E. Flower St., Rm. 374, Bellflower 90706-5412

<b>Burbank Satellite</b> .....	(818) 557-3525
300 E. Olive Ave., Rm. 215, Burbank 91505	
<b>Compton Branch</b> .....	(310) 603-7483
200 W. Compton Blvd., Rm. 700, Compton 90220-3193	
<b>Downey Area</b> .....	(562) 803-7100
7500 E. Imperial Hwy, Rm. 324, Downey 90242	
<b>East Los Angeles Area</b> .....	(323) 780-2032
4848 E. Civic Center Way, Rm. 201, Los Angeles 90022	
<b>El Monte Area</b> .....	(626) 575-4155
11234 E. Valley Blvd., Rm. 110, El Monte 91731	
<b>Glendale Area</b> .....	(818) 500-3593
600 E. Broadway, Rm. 280, Glendale 91206	
<b>Inglewood Area</b> .....	(310) 419-5182
1 Regent Street, Inglewood 90301	
<b>Long Beach Branch</b> .....	(562) 247-2000
275 Magnolia Avenue, Suite 3195,, Long Beach 90802	
<b>Metropolitan Area</b> .....	(213) 744-4201
L.A. Mart, 1933 S. Broadway, Ste. 730, Los Angeles 90007	
<b>Norwalk Branch</b> .....	(562) 807-7212
12720 Norwalk Blvd., Rm. 201, Norwalk 90650	
<b>Pasadena Branch</b> .....	(626) 356-5620
300 E. Walnut St., Rm. 103, Pasadena 91101	
<b>Pomona Branch</b> .....	(909) 620-3350
400 Civic Center Plaza, Rm. 201, Pomona 91766	
<b>San Fernando Branch</b> .....	(818) 898-2511
900 Third St., 3 <sup>rd</sup> Fl., San Fernando 91340	
<b>Santa Clarita Area</b> .....	(661) 253-7244
23747 W. Valencia Blvd., Rm. 1, Santa Clarita 91355	
<b>Torrance Branch</b> .....	(310) 222-3552
825 Maple Ave., Rm. 190, Torrance 90503	
<b>West Covina Area</b> .....	(626) 813-3301
1427 West Covina Pkwy., Rm. 105, West Covina 91790	
<b>Van Nuys Branch</b> .....	(818) 374-2400
6230 Sylmar Ave., Rm. 201, Van Nuys 91401	

---

## Education

**Office of Education**, 9300 Imperial Hwy., Downey 90242-2890

Phone: (562) 922-6111, Website: [lacoedu](http://lacoedu)

Provides classroom instruction for specialized student populations and programs and services to the County's 80 K-12 school districts and 13 community college districts. Intermediates between the districts and the state Department of Education. The LA County Office of Education is the largest intermediate educational agency in the United States.

Operates in several major areas:

**Educational Programs:** Serves tens of thousands of students per year through Special Education (students with disabilities), Juvenile Court Schools (juvenile offenders), and Alternative Education ("at-risk" students). Operates the High School for the Arts and the International Polytechnic High School.

**Education Services:** Provides regionalized and specialized support services for districts, educators and parents in a number of areas, including the teaching of reading, teacher and administrator training, school reform, school-community partnerships, ROP, welfare-to-work and parenting programs, and the largest Head Start program in the nation.

**Business Services:** Helps districts contain costs by providing personnel, payroll, and retirement accounting, and fiscal oversight of district budgets. These cost-saving services enable districts to use more of their limited resources for the direct benefit of students.

**Telecommunications and Technology Services:** Offers state-of-the-art services to school districts, helping to train teachers and parents and mobilizing resources to increase technology access in classrooms.

### Cooperative Extension

700 W. Main Street, Alhambra, CA 91801 ..... (626) 586-1971

Website: [celosangeles.ucanr.edu](http://celosangeles.ucanr.edu)

Provides free or low-cost educational programs for residents in convenient locations. Staff and volunteers provide and encourage the use of current research-based information in nutrition, family and consumer science, youth development, gardening, commercial horticulture, agriculture and natural resources. Coordinates the 4-H Youth Development Program, the Master Gardener Program, the Farm Advisor, the Expanded Food and Nutrition Education Program (EFNEP) and the Network for a Healthy California Latino and Power Play Campaigns. Provided through a partnership of the County of Los Angeles, the U.S. Department of Agriculture and the University of California, dating back to 1914.

---

## Fire

1320 N. Eastern Ave., Los Angeles 90063-3244..... (323) 881-2411  
Website: [fire.lacounty.gov](http://fire.lacounty.gov)

Serves the unincorporated areas of LA County and 58 cities. Provides 24/7 fire protection and life-safety services; the application and enforcement of appropriate codes and ordinances for the protection of life and property; and protects the public health and the environment from accidental releases of hazardous substances. Monitors the storage and disposal of hazardous materials through a coordinated effort of inspections, emergency response enforcement and site mitigation. Provides ocean lifeguard services.

**Fire Prevention**..... (323) 890-4132  
Inspections/Permits, Building, Sprinklers, and Fire Alarm Plan Checks

**Fire Permits**..... (818) 364-8240  
Public Safety and Film Unit, 14425 Olive View Drive, Sylmar 91342

**Health Hazardous Materials**..... (323) 890-4045  
Unified Program Permits, Hazardous Waste/Hazardous Materials

**Human Resources /Personnel Services**..... (323) 881-2431

**Firefighter Recruitment**..... (310) 419-2115  
Website: [fire.lacounty.gov/be-a-firefighter](http://fire.lacounty.gov/be-a-firefighter)

**Lifeguard Recruitment** ..... [fire.lacounty.gov/lifeguard/recruitment](http://fire.lacounty.gov/lifeguard/recruitment)

**Community Emergency Response Training (CERT)**..... (323) 881-2472

**Ocean Lifeguard / Surf Conditions / Training**..... (310) 939-7200  
Website: [fire.lacounty.gov/lifeguard](http://fire.lacounty.gov/lifeguard)

Catalina Island ..... Avalon: (310) 510-0856, Isthmus: (310) 510-0341  
Central Section (Santa Monica, Venice) ..... (310) 394-3261  
Northern Section (Malibu, Zuma) ..... (310) 457-2525  
Southern Section (South Bay) ..... (310) 372-2162

---

## Film LA

**Film Permits**..... (213) 977-8600  
Film L.A., 6255 W. Sunset Blvd., 12th Floor, Hollywood 90028  
Fax: (213) 977-8610, Website: [filmla.com](http://filmla.com), Email: [info@filmlainc.com](mailto:info@filmlainc.com)

Serves as one-stop film office for Los Angeles County, the City of Los Angeles, and a several other local jurisdictions. The nonprofit community organization assists filmmakers to obtain permits to film on-location, while providing free, all-hours troubleshooting for residents and businesses impacted by filming. Any professional still, film or video

shooting requires a permit. A permit is not required for personal photos or videotaping.

---

## Grand Juries

11-506 Clara Shortridge Foltz Criminal Justice Center  
210 W. Temple St., Los Angeles 90012, Website: [grandjury.co.la.ca.us](http://grandjury.co.la.ca.us)

**Civil Grand Jury**..... (213) 628-7914  
Reviews complaints about government agencies, representatives and services in LA County. Twenty-three jurors are randomly selected from applicants who volunteer to serve for a year.

**Criminal Grand Jury** ..... (213) 628- 7962  
Candidates are chosen from voter registration lists and Department of Motor Vehicle license and identification records by a random selection process. Persons chosen are sent a prospective juror questionnaire to determine whether they are qualified to serve or whether legal grounds exist to excuse them. If selected, they generally serve 30 days.

---

## Health Services

313 N. Figueroa St., Los Angeles 90012 .....Dial 211 toll-free  
Website: [dhs.lacounty.gov](http://dhs.lacounty.gov)

**Report Fraud**..... (213) 240-7901

The Department of Health Services (DHS) is an integrated health system that provides access to high-quality health care for County residents of all ages. Operates three acute care hospitals, which provide emergency services-- with two of the hospitals designated as trauma centers and pediatric trauma centers --a renowned rehabilitation hospital, 19 health centers, and a state-of-the-art burn center. Services include primary and specialty care, urgent and emergency care, inpatient care, OB/GYN, pediatric, HIV/AIDS, psychiatric, and specialized services for foster children. Medi-Cal and Medicare insurance is accepted. DHS also offers affordable payment plans to low-income, uninsured residents.

**Emergencies:** If you have an emergency, call 911 or go to the nearest hospital Emergency Room. County-run hospitals with 24/7 Emergency Rooms are listed below.

### Doctor Visits:

- If enrolled in a managed care health plan, such as LA CARE or HealthNet, call the number on your ID card for an appointment.

- If you are not enrolled in a managed care health plan but have a regular primary care doctor in DHS, contact the facility where you seek care for open appointments.
- If you need an unscheduled, non-emergency visit and do not have a primary care doctor, visit a listed DHS Urgent Care Center.

**Health Coverage/Financial Assistance:** If you are uninsured, financial services workers are available at all DHS facilities to assist with eligibility for coverage or payment assistance. You may be eligible for Medi-Cal or other no-cost, low-cost programs.

**Health Program for Uninsured:** If you are a low-income resident and not eligible for any other coverage, you may qualify for *My Health L.A.* at a community clinic that works with DHS. This is a no-cost health program for doctor visits, emergency room visits, and prescription medications.

## Hospitals

**Harbor-UCLA Medical Center** ..... (310) 222-2345

**Psychiatric Emergency Services** ..... (310) 222-3144

1000 West Carson Street, Torrance, 90509

**Emergency Services:** 24/7, Urgent Care: 8am-2pm M-Sat

**LAC+USC Medical Center** ..... (323) 409-1000

2051 Marengo Street, Los Angeles, 90033

**Psychiatric Emergency Services** ..... (323) 409-7085

1200 N. State St., Los Angeles 90033

**Emergency Services:** 24/7, Urgent Care: 7:30am-8pm M-Sat

**Olive View-UCLA Medical Center** ..... (818) 364-1555

14445 Olive View Drive, Sylmar, 91342

**Psychiatric Emergency Services** ..... (818) 364-4340

**Emergency Services:** 24/7, Urgent Care: 8am-8pm M-F; 8am-4pm Sat

**Rancho Los Amigos National Rehabilitation Center**..... (877) 726-2461

7601 E. Imperial Hwy., Downey, 90242, Website: rancho.org,

Appointments: (562) 385-7111, Clinic Hours: 8am-5pm M-F

## Health Centers

### Central and North Los Angeles

**Antelope Valley Health Center** ..... (661) 471-4000

335-B East Ave. K-6, Lancaster, 93535

**Glendale Health Center** ..... (818) 291-8900

501 N. Glendale Ave., Glendale, 91206

**High Desert Regional Health Center** ..... (661) 471-4000

335 East Ave I, Lancaster, 93535, Urgent Care: Daily, 8am-Midnight



- Lake Los Angeles Community Clinic**..... (661) 471-4000  
16921 E. Ave. O, Space G, Lake Los Angeles, 93591
- Littlerock Community Clinic** ..... (661) 471-4000  
8201 Pearblossom Hwy., Littlerock, 93543
- Mid-Valley Comprehensive Health Center** ..... (818) 627-3000  
7515 Van Nuys Blvd., Van Nuys, 91405
- San Fernando Health Center** ..... (818) 627-4777  
1212 Pico St., San Fernando, 91340
- South Valley Health Center** ..... (661) 471-4000  
38350 40th St. E, Palmdale, 93552, Urgent Care: Daily, 8am-midnight

### East Los Angeles

- Edward R. Roybal Comprehensive Health Center**..... (323) 362-1010  
245 S. Fetterly Ave., Los Angeles, 90022
- El Monte Comprehensive Health Center** ..... (626) 434-2500  
10953 Ramona Blvd., El Monte, 91731  
Urgent Care: M-T & Th-Sat: 8am-4:30pm, W: 8am-noon
- La Puente Health Center** ..... (626) 986-2900  
15930 Central Ave., La Puente, 91744

### South Los Angeles

- Curtis Tucker Health Center** ..... (310) 419-5325  
123 W Manchester Blvd., Inglewood, CA 90301
- Dollarhide Health Center** ..... (310) 763-2244  
1108 N. Oleander St., Compton, 90221
- Gardena School-Based Clinic**..... (310) 808-1180  
1301 W. 182<sup>nd</sup> St., Gardena, 90248
- H. Claude Hudson Comprehensive Health Center** ..... (213) 699-7000  
2829 S. Grand Ave., Los Angeles, 90007  
Urgent Care: 7:30am-midnight M-F; 8am-midnight Sat-Sun
- Hubert H. Humphrey Comprehensive Health Center**... (323) 897-6000  
5850 S. Main St., Los Angeles, 90003  
Urgent Care: Daily: 8am-midnight
- Long Beach Comprehensive Health Center** ..... (562) 753-2300  
1333 Chestnut Ave., Long Beach, 90813  
Urgent Care: 7:30am-7pm M-F; 8am-4:30pm Sat
- Martin Luther King, Jr. Outpatient Center**..... (424) 338-1000  
1670 E. 120th St., Los Angeles, 90059  
Urgent Care: 8am-11pm M-F

**Wilmington Health Center**..... (310) 404-2040  
1325 Broad Ave., Wilmington, 90744

**Torrance Health Center** ..... (310) 354-2300  
711 W Del Amo Blvd., Torrance, CA 90502

### **Southeast Los Angeles**

**Bellflower Health Center** ..... (562) 526-3000  
10005 E. Flower St., Bellflower, 90706

### **My Health L.A. Program and Clinics**

**Eligibility and Covered Services** ..... (844) 744-6452 8am-5pm M-F  
*My Health L.A.* is a no-cost health care program for low-income residents who are uninsured and not eligible for other health coverage, such as Medi-Cal or Covered California. Covers primary care and prescriptions at one of DHS' contracted community partner clinics, as well as specialty care, urgent and emergency care, and inpatient services provided at a DHS clinic or hospital. Individuals must apply in-person at one of DHS' contracted community partner clinics listed below or found online at [dhs.lacounty.gov/mhla](http://dhs.lacounty.gov/mhla). Persons eligible to enroll will select a community partner clinic as their primary care medical home and will receive ongoing care at this clinic for twelve months.

#### **All for Health, Health for All**

519 E. Broadway Ave., Glendale, 91206..... (818) 409-3020  
401 S. Glenoaks Blvd #101, Burbank 91502 ..... (818) 748-1740  
800 S. Central Ave #308, Glendale, 91204 ..... (818) 549-8800  
437 S. Pacific Blvd, Glendale, 91204 ..... (818) 241-1500  
1030 S. Glendale Ave. #307, Glendale, 91205 ..... (818) 839-4160  
8134 Foothill Blvd, Sunland, 91040..... (818) 962-0715

#### **All-Inclusive Community Health Center**

1311 N. San Fernando Blvd., Burbank, 91504 ..... (818) 843-9900  
3920 Eagle Rock Blvd, Suite A, Los Angeles 90065 ..... (323) 255-5225

#### **AltaMed Health Services Corporation**

6901 S. Atlantic Blvd., Bell, 90201..... (323) 562-6700  
2219 E. 1<sup>st</sup> St., Los Angeles, 90033 ..... (323) 269-0421  
1305 S. Concord St., #18, Los Angeles, CA 90023 ..... (323) 981-9816  
10418 E. Valley Blvd., Ste. B, El Monte, 91731 ..... (626) 453-8466  
1701 Zonal Ave., Los Angeles, 90033 ..... (323) 223-6146  
5427 Whittier Blvd.#101, East Los Angeles, 90022 ..... (323) 869-1900

2321 W. Whittier Blvd., Montebello, 90640 ..... (323) 724-5232  
 3945 Whittier Blvd., Los Angeles, 90023 ..... (323) 265-1998  
 268 E. Bloonm St. #322, Los Angeles, 90012..... (323) 276-0267  
 9436 E. Slauson Ave., Pico Rivera, 90660..... (562) 949-6069  
 1424 Crusado Lane Unit 168, Los Angeles, 90033 ..... (323) 226-0623  
 1300 S. Sunset Ave., West Covina, 91790..... (626) 960-6999  
 6336 Passons Blvd, Pico Rivera, 90660 ..... (562) 949-0965  
 1300 N. Vermont Ave. 1st floor, Los Angeles, 90027 ..... (323) 454-6940  
 1900 E. Slauson Ave., Huntington Park, 90255 ..... (323)487-4110

**Antelope Valley Community Clinic**

45104 10<sup>th</sup> St. West, Lancaster, 93534 ..... (661) 942-2391  
 2151 E. Palmdale Blvd., Palmdale, 93550 ..... (661) 942-2391

**APLA Health and Wellness - Baldwin Hills**

3743 S. La Brea Ave, Los Angeles, 90016 ..... (323) 329-9900  
 1043 Elm Ave. #902, Long Beach, 90813 ..... (562) 462-7300

**Arroyo Vista Family Health Foundation**

4815 E. Valley Blvd., Ste. C, Los Angeles, 90032..... (323) 222-1134  
 6000 N. Figueroa St., Los Angeles, 90042 ..... (323) 254-5221  
 2411 N. Broadway, Los Angeles, 90031..... (323) 987-2000  
 303 S. Loma Dr., Ste. 202, Los Angeles, 90017..... (213) 201-5800  
 6000 N. Figueroa St., Los Angeles, 90042 ..... (323) 254-5221  
 4837 Huntington Drive N., #A, Los Angeles, 90032 ..... (213) 225-0024

**Asian Pacific Health Care Venture**

1530 Hillhurst Ave., Los Angeles, 90027 ..... (323) 644-3888  
 9960 Baldwin Pl, El Monte, 91731..... (626) 744-2988  
 180 Union Pl., Los Angeles, 90026..... (323) 644-3885  
 3939 Tracy St., Los Angeles, 90027..... (323)665-1129

**Bartz-Altadonna Community Health Center**

43322 Gingham Ave., #105, Lancaster, 93535 ..... (661) 874-4050

**Benevolence Industries, Inc.**

3533 W. Pico Blvd., Los Angeles, 90019..... (323) 732-0100  
 3631 Crenshaw Blvd, #109, Los Angeles, 90016 ..... (323) 732-0100

**Central City Community Health Center**

5970 S. Central Ave., Los Angeles, 90001..... (323) 234-3280  
1730 W. Olympic Blvd #150, Los Angeles, 90015 ..... (213) 553-1830

**Central Neighborhood Health Foundation**

2707 S. Central Ave., Los Angeles, 90011..... (323) 234-5000  
2614 S. Grand Ave., Los Angeles, 90007 ..... (323) 234-5000

**Chinatown Service Center**

320 S. Garfield Ave., #118, Alhambra, 91801 ..... (213) 808-1792  
767 N. Hill St., Ste. 200, Los Angeles, 90012..... (213) 808-1792

**Clinica Monsenor Oscar A. Romero**

123 S. Alvarado St., Los Angeles, 90057 ..... (213) 989-7700  
1200 N. State St. #1035, Los Angeles, 90033..... (213) 989-7700  
2032 Marengo St., Los Angeles, 90033 ..... (213) 989-7700

**Community Health Alliance of Pasadena**

1855 N. Fair Oaks Ave., #200, Pasadena, 91103 ..... (626) 993-1222  
3160 Del Mar Blvd., #100, Pasadena, 91107 ..... (626) 398-6300  
1800 N. Lake Ave., Pasadena, 91104 ..... (626) 398-6300  
10408 Vacco St., Unit A, South El Monte, 91733 ..... (626) 993-1222

**Complete Care Community Health Center**

2928 E. Cesar Chavez Blvd., Los Angeles, 90033..... (323) 266 6700

**Comprehensive Community Health Center**

801 S. Chevy Chase Dr., Ste. 250, Glendale, 91205..... (818) 265-2264  
12157 Victory Blvd., North Hollywood, 91606 ..... (818) 755-8000  
1704 Colorado Blvd., Los Angeles, 90041..... (323) 256-4116  
5059 York Blvd., Los Angeles, 90042..... (323) 344-4144

**East Valley Community Health Center**

420 S. Glendora Ave., West Covina, 91790 ..... (626) 919-4333  
1555 E. Garey Ave., Pomona, 91766..... (909) 623-4598  
276 W. College St., Covina, 91723 ..... (626) 919-4333  
17840 E. Villa Corta St., La Puente, 91744..... (626) 919 4333

**El Proyecto del Barrio**

8902 Woodman Ave., Arleta, 91331..... (818) 830-7080  
150 N. Azusa Ave., Azusa, 91702 ..... (626) 969-7885

3940-3942 Maine Ave., Baldwin Park, 91706 ..... (626) 678-9296  
20800 Sherman Way, Winnetka, 91306 ..... (818) 883-2273

**Family Health Care Centers of Greater Los Angeles**

6501 S. Garfield Ave., Bell Gardens, 90201..... (562) 928-9600  
12113 Woodruff Ave. Suite A, Downey, 90241..... (562) 928-9600  
22310 Wardham Ave., Hawaiian Gardens, 90716..... (562) 928-9600  
4943 Slauson Ave., Maywood, 90270..... (562) 776-5028

**Garfield Health Center**

210 N. Garfield Ave., #203, Monterey Park, 91754 ..... (626) 307-7397

**Harbor Community Clinic**

593 W. 6th St., San Pedro, 90731..... (310) 547-0202  
731 S. Beacon St., San Pedro, 90731 ..... (310) 732-5887

**Herald Christian Health Center**

923 S. San Gabriel Blvd., San Gabriel, 91776 ..... (626) 286-8700  
8841 Garvey Ave, Rosemead, 91770 ..... (626) 573-8942

**JWCH Institute, Inc.**

5600 Rickenbacker Rd., Bldg. 1E, Bell, 90201..... (323) 263-8840  
6912 Ajax Ave., Bell Gardens, 90201 ..... (562) 867-7999  
115 E. 3<sup>rd</sup> St., Los Angeles, 90013 ..... (213) 613-0703  
625 S. San Pedro St., Los Angeles, 90014..... (213) 362-9741  
522 S. San Pedro St., Los Angeles, 90013..... (562) 867-7999  
442 S. San Pedro St., Los Angeles, 90013..... (213) 223-2900  
340 N. Madison Ave., Los Angeles, 90004 ..... (562) 867-7999  
12360 Firestone Blvd., Norwalk, 90650..... (562) 867-7999  
520 San Julian St., Los Angeles, 90013..... (213) 629-7431  
515 E. 6th St., Los Angeles, 90021..... (213) 867-7999  
14371 Clark Ave., Bellflower, 90706..... (562) 867-7999  
3591 E. Imperial Hwy., Lynwood, 90262..... (562) 867-7999  
954 N. Vermont Ave., Los Angeles, 90029 ..... (562) 867-7999

**Kedren Community Health Center**

4211 Avalon Blvd., Los Angeles, 90011..... (323) 234-0616

**Korean Health, Education, Information & Research Center**

3727 W. 6th St., Ste. 200, Los Angeles, 90020 ..... (213) 235-2500

**Los Angeles Christian Health Centers**

- 1005 S. Central Ave., Los Angeles, 90021..... (213) 213-2197
- 1625 E. 4th St., Los Angeles, 90033 ..... (213) 893-1960
- 1920 Marengo St., Los Angeles, 90033 ..... (323) 213-2192
- 311 Winston St., Los Angeles, 90013 ..... (213) 893-1960
- 452 S. Main St., Los Angeles, 90013..... (213) 542-4082
- 600 Saint Paul Ave., #200, Los Angeles, 90017 ..... (213) 213-2195
- 303 E. Fifth St., Los Angeles, 90013 ..... (213) 542-4082
- 3455 Percy St., Los Angeles, 90023..... (213) 213-2196
- 601 S. San Pedro St., Los Angeles, 90014 ..... (213) 542-5461
- 628 S. San Julian St., Los Angeles, 90014 ..... (213) 542-4082
- 2003 E. Imperial Hwy., Los Angeles, 90059 ..... (213) 213-2196

**Los Angeles LGBT Center**

- 1625 Schrader Blvd., Los Angeles, 90028..... (323) 993-7500

**Mission City Community Network**

- 4842 Hollywood Blvd., Los Angeles, 90027 ..... (323) 644-1110
- 15206 Parthenia St., North Hills, 91343 ..... (818) 895-3100
- 15210 Parthenia St., North Hills, 91343 ..... (818) 895-3100
- 501 E. Hardy St. Ste. 110, Inglewood, 90301..... (818) 895-3100
- 1025 Willow Ave, La Puente, 91746..... (818) 895-3100
- 513 E. Lime Ave. #103, Monrovia, 91016..... (818) 895 3100
- 8363 Reseda Blvd. #11, Northridge, 91324 ..... (818) 998-7085
- 8527 Sepulveda Blvd, North Hills, 91343 ..... (818) 895-3100
- 1818 N. Orange Grove Ave. #205, Pomona, 91767 ..... (818) 895-3100
- 8771 Van Nuys Blvd., Panorama City, 91402..... (818) 895-3100
- 301 N. Prairie Ave. #311, Inglewood, 90301 ..... (818) 895-3100

**Northeast Valley Health Corp**

- 12756 Van Nuys Blvd., Pacoima, 91331 ..... (818) 896-0531
- 18533 Soledad Canyon Rd., Santa Clarita, 91351 ..... (661) 673-8800
- 1600 San Fernando Rd., San Fernando, 91340 ..... (818) 365-8086
- 7223 N. Fair Ave., Sun Valley, 91352..... (818) 432-4400
- 23763 Valencia Blvd., Valencia 91355..... (661) 287-1551
- 1172 Maclay Ave., San Fernando, 91340 ..... (818) 270-9500

11051 N. O'Melveny Ave., San Fernando, 91340 ..... (818) 365-7517  
6551 Van Nuys Blvd. #201, Van Nuys, 91401 ..... (818) 988-6335  
7107 Remmet Ave., Canoga Park, 91303 ..... (818) 340-3570  
7138 Van Nuys Blvd., Van Nuys, 91405 ..... (818) 778-6240

**Pediatric and Family Medical Center**

1530 S. Olive St., Los Angeles, 90015 ..... (213) 747-5542

**Pomona Community Health Center**

750 South Park Ave., # 101, Pomona, 91766 ..... (909) 630-7196  
1450 E. Holt Ave., Pomona, 91767 ..... (909) 630-7927

**QueensCare Family Clinics**

4816 E. Third St., Los Angeles, 90022 ..... (323) 780-4510  
4448 York Blvd., Los Angeles, 90041 ..... (323) 344-5233  
150 N. Reno St., Los Angeles, 90026 ..... (213) 380-7298  
4618 Fountain Ave., Los Angeles, 90029 ..... (323) 953-7170  
133 N. Sunol Dr., Los Angeles, 90063 ..... (323) 981-1660

**Samuel Dixon Family Health Center, Inc.**

23772 Newhall Ave., Newhall, 91321 ..... (661) 291-1777  
27225 Camp Plenty Rd. #4, Canyon Country, 91351 ..... (661) 424-1220  
25115 Ave Stanford, Ste A-104, Valencia, 91355 ..... (661) 257-2339  
30257 San Martinez Rd., Valverde, 91384 ..... (661) 254-4008

**South Bay Family Healthcare Center**

742 W. Gardena Blvd., Gardena, 90247 ..... (310) 327-1357  
1091 S. La Brea Ave., Inglewood, 90301 ..... (310) 330-2960  
2114 Artesia Blvd., Redondo Beach, 90278 ..... (310) 802-6177  
270 E. 223rd St., Carson, 90745 ..... (310) 221-6800

**South Central Family Health Center**

4425 S. Central Ave., Los Angeles, 90011 ..... (323) 908-4200  
2680 Saturn Ave, Huntington Park, 90255 ..... (323) 908-4200

**Southern California Medical Center**

12100 Valley Blvd., #109A, South El Monte, 91732 ..... (626) 575-7500  
8825 Whittier Blvd., Pico Rivera, 90660 ..... (562) 699-3333

**St. John's Well Child and Family Center**

2115 N. Wilmington Ave., Compton, 90222 ..... (310) 603-1332

2512 Alta St., Los Angeles, 90031 ..... (323) 441-2139  
 1910 Magnolia Ave., Los Angeles, 90007 ..... (213) 749-0947  
 6505 S. 8<sup>th</sup> Ave., Los Angeles, 90043 ..... (323) 750-9232  
 5701 S. Hoover St., Los Angeles, 90037 ..... (323) 541-1400  
 808 W. 58<sup>th</sup> St., Los Angeles, 90037 ..... (323) 541-1616  
 Mobile Unit 1, 808 W. 58<sup>th</sup> St., Los Angeles, 90037 ..... (213) 400-6056  
 15715 S. Atlantic Ave., Compton, 90221 ..... (310) 604-5000  
 4085 S. Vermont St., Los Angeles, 90037 ..... (323) 541-1631  
 15301 S. San Jose Ave., Compton, 90221 ..... (562) 630-6825  
 326 W. 23rd St., Los Angeles, 90007 ..... (323) 541-1600  
 1555 West 110th St., Los Angeles, 90047 ..... (562) 630-6825  
 Mobile 2, 1555 West 110th St., Los Angeles, 90047 ..... (323) 541-1411

**Tarzana Treatment Center, Inc.**

907 W. Lancaster Blvd., Lancaster, 93534 ..... (818) 534-1820  
 422 West Ave. P., C280, Palmdale, 93551 ..... (661) 729-9000

**The Achievable Foundation**

5901 Green Valley Circle #405, Culver City, 90230 ..... (424) 266-7474

**The Children's Clinic, Serving Children and Their Families**

17660 Lakewood Blvd., Bellflower, CA 90706 ..... (844) 822-4646  
 2000 San Gabriel Ave., Long Beach, 90810 ..... (562) 264-4600  
 2360 Pacific Ave., Long Beach, CA 90806 ..... (844) 822-4646  
 2125 Santa Fe Ave., Long Beach, CA 90810 ..... (844) 822-4646  
 455 Columbia St., Ste. 201, Long Beach, 90806 ..... (844) 822-4646  
 1057 Pine Ave., Long Beach, 90813 ..... (844) 822-4646  
 1060 E. 70th St., Long Beach, 90805 ..... (844) 822-4646  
 1301 W. 12th St., Long Beach, 90813 ..... (844) 822-4646  
 1574 Linden Ave., Long Beach, 90813 ..... (844) 822-4646

**THE Clinic, Inc.**

10223 Firmona Ave., Lennox, 90304 ..... (323) 730-1920  
 3834 S. Western Ave., Los Angeles, 90062 ..... (323) 730-1920

**The Los Angeles Free Clinic**

8405 Beverly Blvd., Los Angeles, 90048 ..... (323) 653-1990  
 6043 Hollywood Blvd., Los Angeles, 90028 ..... (323) 653-1990



5205 Melrose Ave., Los Angeles, 90038 ..... (323) 653-1990

**The Northeast Community Clinic**

4129 E. Gage Ave., Bell, 90201..... (323) 771-8400

5428 N. Figueroa St., Los Angeles, 90042 ..... (323) 256-3884

1414 S. Grand Ave., Ste. 200, Los Angeles, 90015..... (213) 743-9000

3751 S. Harvard Blvd., Los Angeles, 90018 ..... (323) 373-9400

1400 S. Grand Ave. #700, Los Angeles, 90015 ..... (213) 765-7500

1403 Lomita Blvd. #100, Harbor City, 90710..... (310) 784-5800

200 E. Anaheim St., Wilmington, CA 90744 ..... (310) 522-8700

2975 Zoe Ave., Huntington Park, 90255 ..... (323) 826-9449

4455 W. 117th St. #300, Hawthorne, 90250..... (310) 645-0444

5820 N. Figueroa St., Los Angeles, 90042 ..... (323) 255-6000

**Universal Community Health Center**

1005 E. Washington Blvd., #A, Los Angeles, 90021 ..... (213) 745-3636

2801 S. San Pedro St., Los Angeles, 90011..... (213) 745-3636

**University Muslim Medical Association Community Clinic**

711 W. Florence Ave., Los Angeles, 90044 ..... (323) 789-5610

7821 S. Avalon Blvd., Los Angeles, 90003 ..... (323) 789-5610

**Valley Community Healthcare**

6801 Coldwater Canyon Ave. Ste. 1B, North Hollywood, 91605

Phone: (818) 763-8836

9119 Haskell Ave., North Hills, 91343..... (818) 763-8836

**Venice Family Clinic**

4700 Inglewood Blvd., # 102, Culver City, 90230 ..... (310) 392-8636

2509 Pico Blvd., Santa Monica, 90405..... (310) 392-8636

604 Rose Ave., Venice, 90291 ..... (310) 392-8636

905 Venice Blvd., Venice, 90291 ..... (310) 392-8636

**Via Care CHC**

4755 E. Cesar E. Chavez Ave., Los Angeles, 90022 ..... (323)262-4194

501 S. Woods Ave., Los Angeles, 90022..... (323) 262-0721

507 S. Atlantic Blvd., Los Angeles, 90022..... (323) 268-9191

**Watts Healthcare Corporation**

3756 Santa Rosalia Dr, # 400, Los Angeles, 90008.....(323) 568-5460

10300 Compton Ave., Los Angeles, 90002 .....(323) 564-4331

**Westside Family Health Center**

1711 Ocean Park Blvd., Santa Monica, 90405 .....(310) 450-4773

**Wilmington Community Clinic**

1009 N. Avalon Blvd., Wilmington, 90744.....(310) 549-5760

10901 S. Vermont Ave, Los Angeles, 90044 .....(323) 241-6716

**Emergency Medical Services (EMS) Agency .....(562) 347-1500**

10100 Pioneer Blvd., Ste. 200, Santa Fe Springs 90670

Website: [ems.dhs.lacounty.gov](http://ems.dhs.lacounty.gov)

Coordinates the County's emergency medical services system, which includes fire departments, law enforcement agencies, ambulance companies, and hospitals. Responsible for accrediting paramedics, certifying emergency medical technicians (EMTs) and Mobile Intensive Care Nurses; approving pre-hospital continuing education programs; overseeing the development of automatic external defibrillator (AED) programs in gyms, schools, and other public areas; monitoring the county's 9-1-1 pre-hospital care providers and hospital network; designating and managing specialty care centers designed for pediatric emergencies, trauma, sexual assaults, acute heart attacks and strokes; licensing and monitoring private ambulance companies; enhancing disaster preparedness and response capabilities; disaster preparedness planning, training and exercises with the healthcare community including hospitals, clinics, long term care, ambulatory surgery centers, dialysis centers and first responders; coordinating medical response to multi-casualty incidents and emergencies; and reimbursing care provided to indigent patients.

**Contracts and Grants .....(213) 240-7819**

313 N. Figueroa St., 6th Fl-East., Los Angeles 90012

Handles vendor registrations and contract solicitations and management.

**County Morgue/Decedent Affairs .....(323) 409-7161**

LAC+USC Medical Center, 1200 N. State St., Los Angeles 90033

Indigent Burial Permits / Burial Unit. Handles remains of persons who were indigent and/or unclaimed. Unclaimed remains are cremated at the crematory.

---

## Human Resources

Kenneth Hahn Hall of Admin, 500 W. Temple St., 579, Los Angeles 90012  
3333 Wilshire Blvd. # 100, Los Angeles 90010 ..... (213) 974-2406  
Website: [hr.lacounty.gov](http://hr.lacounty.gov)

**County Job Information Hotline.....**(800) 970-5478, TTY: (800) 899-4099

**Job Information / Employment Services .....** (213) 738-2084  
Makes available public information about job openings within the County and in other public and private agencies which provide job announcements.

**Volunteer programs .....** (213) 974-2619

**Internship programs .....** (213) 893-7810

Veterans' Internship, Administrative Internship, Academic Internship, Career Development Internship, Management Fellows, Student Worker, Community-Based Enterprise Education

Delivers human resource services which include workforce planning, employee recruitment, benefits administration, employee performance management, policy development, and training and development. Partners with line human resources operations to provide an integrated approach to human resources management with a centralized-decentralized balance. Ensures the maintenance of a high-quality workforce for the provision of critical services to the public. Responsible for a human resources program to ensure fairness and equity for employees and citizens seeking employment with the County.

---

## Inspector General

312 S. Hill Street, 3rd Floor, Los Angeles, California 90013  
Phone: (213) 974-6100, (800) 801-0030, 8:30am-4:30pm M-F  
Website: [oig.lacounty.gov](http://oig.lacounty.gov)

The Inspector General monitors the operations of the Los Angeles Sheriff's Department for the Board of Supervisors and the public. If you have concerns about the Sheriff's Department, which polices unincorporated areas of the county and some cities, and which runs county jails, share them with us. Complaints of police misconduct are investigated by the Sheriff and may be reported directly to them or to us. A complaint form can be filled out on our website, where you will also find reports we have issued regarding the Sheriff.

---

## Internal Services

1100 N. Eastern Ave., Los Angeles 90063 ..... (323) 267-3108  
Website: [isd.lacounty.gov](http://isd.lacounty.gov), Email: [pio@isd.lacounty.gov](mailto:pio@isd.lacounty.gov)

Provides a range of support services to other County departments in the areas of purchasing, contracting, facilities, information technology, and other support services, such as energy and environmental programs management, parking and mail services.

**Facilities Operations**..... (323) 267-2107

**Information Technology**..... (562) 940-2902  
9150 E. Imperial Hwy., Downey 90242

## Purchasing & Contracting Services

**Contracting** ..... (323) 267-3101

**Purchasing** ..... (323) 267-2670

**Motor Vehicles Auctions** ..... (323) 881-3742

**Surplus Personal Property**..... (323) 267-2578

**Bids & Contracts** ..... (323) 267-2725

Website: [camisvr.co.la.ca.us/lacobids](http://camisvr.co.la.ca.us/lacobids)

Vendor Registration Website: [camisvr.co.la.ca.us/webven](http://camisvr.co.la.ca.us/webven)

Provides expertise and leadership for the development of contracts and compliance with County contracting policies and procedures. Provides centralized purchasing services as mandated by County Charter for County departments. Manages acquisition of materials and supplies and oversees the procurement and materials management process. Vendors are asked to register and list the types of commodities or services for which they are interested in submitting bids to the County.

**Surplus Goods Sales & Donations**..... (323) 267-2339

Website: [isd.co.la.ca.us/pcs/surplus/scripts/sursale.cfm](http://isd.co.la.ca.us/pcs/surplus/scripts/sursale.cfm)

Provides guidance over the processes to sell or donate County surplus goods in accordance with County and state government codes. Establishes agreements with County contract auctioneers for surplus sales, and confirms the qualifications of potential surplus goods donees (nonprofit organizations and public agencies) following formal referral from the Board of Supervisors. Surplus goods may include such items as furniture, computers, computer systems, equipment and jewelry.

## Sustainability, Office of

Website: [green.lacounty.gov](http://green.lacounty.gov).....(323) 267-3010, (323) 267-2816

Develops and implements programs under the County Energy and Environmental Policy for both County internal operations and throughout the region. Provides updates on the County’s energy, environmental and general sustainability efforts.

---

## **LACountyHelps.org**

Information about many types of health and human services provided by the County and other governmental agencies, and where to go to obtain the services. Also, provides a free, easy and pre-screener that allows the user to anonymously enter information about family composition and circumstances to obtain information about programs that might specifically benefit that family. Includes children services, teen services, adult services, information about healthcare coverage for children and adults, services for people with disabilities and other social services. Website is available in nine languages: English, Armenian, Cambodian, Chinese, Korean, Russian, Spanish, Tagalog, and Vietnamese.

---

## **Library**

Headquarters, 7400 E. Imperial Hwy., Downey 90242 ..... (562) 940-8462  
Website: [colapublib.org](http://colapublib.org) ..... TTY: (562) 940-8477

Provides a full range of library services in 49 cities and most unincorporated areas of the County, through 89 community-based library outlets, including three bookmobiles. Offers a full range of materials in current formats including books, magazines, newspapers, microforms, compact discs, audiobooks, DVDs and eBooks and music. Provides both adult and children’s services, adult and youth programs, children’s story hours, community meeting rooms, public access computers, and Wi-Fi access. Provides a strong early childhood, pre-literacy program targeting infants, toddlers, preschoolers and their parents. Places strong emphasis on working closely with the educational community to support independent learning and homework needs. Provides after-school homework assistance on a one-to-one basis in selected libraries and online live homework help. Provides an annual summer reading program as well as an array of programs for children and families throughout the year to support reading, learning and multicultural understanding.

- **Family Place Centers:** offers bright and colorful spaces for children and their parents with collections of books, toys, videos, and music. Provides parents with access to community resources and services.
- **Homework Centers:** Provides enhanced resources, computer technology and homework helpers at 48 selected sites to support the educational needs of students.

- **Live Homework Help:** Connects students in grades kindergarten through college with expert tutors in math, science, social studies and English for one-on-one homework assistance free of charge. Students can log onto librarytutor.org from any location, but need a County library card to use the service.
- **Wireless Access:** Provides free Wi-Fi access to library cardholders in all libraries.
- **Books-By-Mail:** Provides library materials free by mail to the homebound. Phone any local county library for a catalogue.
- **Ethnic Resource Centers:** Provides materials and reference services related to specific ethnic groups.

**American Indian Resource Center** ..... (323) 583-2794  
Huntington Park Library, 6518 Miles Ave., Huntington Park 90255

**Asian Pacific Resource Center** ..... (626) 573-5220  
Rosemead Library, 8800 Valley Blvd., Rosemead 91770

**Black Resource Center**..... (310) 538-0059  
A C Bilbrew Library, 150 E. El Segundo Blvd., Los Angeles 90061

**Chicano Resource Center** ..... (323) 263-5087  
East Los Angeles Library, 4837 E. 3<sup>rd</sup> St., Los Angeles 90022

**Public Access TTY Services:**

**West Regional office** ..... (310) 830-0231  
150 E. 216<sup>th</sup> St., Carson 90745, TTY: (310) 830-4532

**Hawthorne Library** ..... (310) 679-8193  
12700 S. Grevillea, Hawthorne 90250, TTY: (310) 679-4316

**Lancaster Library** ..... (661) 948-5029  
601 W. Lancaster Blvd., Lancaster 93534, TTY: (661) 945-2503

**Central Regional office** ..... (323) 722-5621  
1550 W. Beverly Blvd., Montebello 90640, TTY: (323) 726-0836

**South Regional office** ..... (562) 868-0770  
12348 Imperial Hwy., Norwalk 90650, TTY: (562) 868-8900

**East Regional office** ..... (626) 960-2861  
1601 West Covina Pkwy., West Covina 91790, TTY: (626) 814-1377

**Library Foundation** ..... (562) 940-8403  
7400 E. Imperial Hwy., Downey 90242

**Community Libraries**

**A C Bilbrew**..... (310) 538-3350  
150 E. El Segundo Blvd., Los Angeles 90061

<b>Acton/Agua Dulce</b> .....	(661) 269-7108
33792 Crown Valley Rd., Acton 93510	
<b>Agoura Hills</b> .....	(818) 889-2278
29901 Ladyface Ct., Agoura Hills 91301	
<b>Alondra</b> .....	(562) 868-7771
11949 E. Alondra Blvd., Norwalk 90650	
<b>Angelo M. Iacoboni</b> .....	(562) 866-1777
4990 Clark Ave., Lakewood 90712	
<b>Antelope Valley Bookmobile</b> .....	(661) 948-8270
601 W. Lancaster Blvd., Lancaster 93534	
<b>Anthony Quinn</b> .....	(323) 264-7715
3965 Cesar E. Chavez Ave., Los Angeles 90063	
<b>Artesia</b> .....	(562) 865-6614
18722 S. Clarkdale Ave., Artesia 90701	
<b>Avalon</b> .....	(310) 510-1050
215 Sumner Ave., Avalon 90704	
<b>Baldwin Park</b> .....	(626) 962-6947
4181 Baldwin Park Blvd., Baldwin Park 91706	
<b>Bell</b> .....	(323) 560-2149
4411 E. Gage Ave., Bell 90201	
<b>Bell Gardens</b> .....	(562) 927-1309
7110 S. Garfield Ave., Bell Gardens 90201	
<b>Carson</b> .....	(310) 830-0901
151 E. Carson St., Carson 90745	
<b>Castaic</b> .....	(661) 257-7410
27971 Sloan Canyon Rd., Castaic 91384	
<b>Charter Oak</b> .....	(626) 339-2151
20540 "K" Arrow Hwy., Covina 91724	
<b>Chet Holifield</b> .....	(323) 728-0421
1060 S. Greenwood Ave., Montebello 90640	
<b>City Terrace</b> .....	(323) 261-0295
4025 E. City Terrace Dr., Los Angeles 90063	
<b>Claremont</b> .....	(909) 621-4902
208 N. Harvard, Claremont 91711	
<b>Clifton M. Brakensiek</b> .....	(562) 925-5543
9945 E. Flower St., Bellflower 90706	
<b>Compton</b> .....	(310) 637-0202
240 W. Compton Blvd., Compton 90220	

<b>Cudahy</b> .....	(323) 771-1345
5218 Santa Ana St., Cudahy 90201	
<b>Culver City Julian Dixon</b> .....	(310) 559-1676
4975 Overland Ave., Culver City 90230	
<b>Diamond Bar</b> .....	(909) 861-4978
1061 S. Grand, Diamond Bar 91765	
<b>Dr. Martin Luther King, Jr.</b> .....	(310) 327-4830
17906 S. Avalon Blvd., Carson 90746	
<b>Duarte</b> .....	(626) 358-1865
1301 Buena Vista St., Duarte 91010	
<b>East Los Angeles</b> .....	(323) 264-0155
4837 E. 3 <sup>rd</sup> St., Los Angeles 90022	
<b>East Rancho Dominguez</b> .....	(310) 632-6193
4205 E. Compton Blvd., East Rancho Dominguez 90221	
<b>El Camino Real</b> .....	(323) 269-8102
4264 E. Whittier Blvd., Los Angeles 90023	
<b>El Monte</b> .....	(626) 444-9506
3224 Tyler Ave., El Monte 91731	
<b>Florence</b> .....	(323) 581-8028
1610 E. Florence Ave., Los Angeles 90001	
<b>Gardena Mayme Dear</b> .....	(310) 323-6363
1731 W. Gardena Blvd., Gardena 90247	
<b>George Nye, Jr.</b> .....	(562) 421-8497
6600 Del Amo Blvd., Lakewood 90713	
<b>Graham</b> .....	(323) 582-2903
1900 E. Firestone Blvd., Los Angeles 90001	
<b>Hacienda Heights</b> .....	(626) 968-9356
16010 La Monde St., Hacienda Heights 91745	
<b>Hawaiian Gardens</b> .....	(562) 496-1212
11940 Carson St., Hawaiian Gardens 90716	
<b>Hawthorne</b> .....	(310) 679-8193
12700 S. Grevillea Ave., Hawthorne 90250	
<b>Hermosa Beach</b> .....	(310) 379-8475
550 Pier Ave., Hermosa Beach 90254	
<b>Hollydale</b> .....	(562) 634-0156
12000 S. Garfield Ave., South Gate 90280	
<b>Huntington Park</b> .....	(323) 583-1461
6518 Miles Ave., Huntington Park 90255	



<b>La Canada Flintridge</b> .....	(818) 790-3330
4545 N. Oakwood Ave., La Canada Flintridge 91011	
<b>La Crescenta</b> .....	(818) 790-3330
2809 Foothill Blvd., La Crescenta 91214	
<b>La Mirada</b> .....	(562) 943-0277
13800 La Mirada Blvd., La Mirada 90638	
<b>La Puente</b> .....	(626) 968-4613
15920 E. Central Ave., La Puente 91744	
<b>La Verne</b> .....	(909) 596-1934
3640 D St., La Verne 91750	
<b>Lake Los Angeles</b> .....	(661) 264-0593
16921 E. Ave. O # A, Palmdale 93591	
<b>Lancaster</b> .....	(661) 948-5029
601 W. Lancaster Blvd., Lancaster 93534	
<b>Lawndale</b> .....	(310) 676-0177
14615 Burin Ave., Lawndale 90260	
<b>Leland R. Weaver</b> .....	(323) 567-8853
4035 Tweedy Blvd., South Gate 90280	
<b>Lennox</b> .....	(310) 674-0385
4359 Lennox Blvd., Lennox 90304	
<b>Littlerock</b> .....	(661) 944-4138
35119 80 <sup>th</sup> St. E., Littlerock 93543	
<b>Live Oak</b> .....	(626) 446-8803
4153-55 E. Live Oak Ave., Arcadia 91006	
<b>Lloyd Taber – Marina Del Rey</b> .....	(310) 821-3415
4533 Admiralty Way, Marina Del Rey 90292	
<b>Lomita</b> .....	(310) 539-4515
24200 Narbonne Ave., Lomita 90717	
<b>Los Nietos</b> .....	(562) 695-0708
11644 E. Slauson, Whittier 90606	
<b>Lynwood</b> .....	(310) 635-7121
11320 Bullis Rd., Lynwood 90262	
<b>Malibu</b> .....	(310) 456-6438
23519 W. Civic Center Way, Malibu 90265	
<b>Manhattan Beach</b> .....	(310) 545-8595
1320 Highland Ave., Manhattan Beach 90266	
<b>Masao W. Satow</b> .....	(310) 679-0638
14433 S. Crenshaw Blvd., Gardena 90249	
<b>Maywood César Chávez</b> .....	(323) 771-8600
4323 E. Slauson Ave., Maywood 90270	
<b>Montebello</b> .....	(323) 722-6551
1550 W. Beverly Blvd., Montebello 90640	

<b>Norwalk</b> .....	(562) 868-0775
12350 Imperial Hwy., Norwalk 90650	
<b>Norwood</b> .....	(626) 443-3147
4550 N. Peck Rd., El Monte 91732	
<b>Paramount</b> .....	(562) 630-3171
16254 Colorado Ave., Paramount 90723	
<b>Pico Rivera</b> .....	(562) 942-7394
9001 Mines Ave., Pico Rivera 90660	
<b>Quartz Hill</b> .....	(661) 943-2454
5040 West Avenue M-2, Quartz Hill 93536	
<b>Rivera</b> .....	(562) 949-5485
7828 S. Serapis Ave., Pico Rivera 90660	
<b>Rosemead</b> .....	(626) 573-5220
8800 Valley Blvd., Rosemead 91770	
<b>Rowland Heights</b> .....	(626) 912-5348
1850 Nogales, Rowland Heights 91748	
<b>San Dimas</b> .....	(909) 599-6738
145 N. Walnut Ave., San Dimas 91773	
<b>San Fernando</b> .....	(818) 365-6928
217 N. Maclay Ave., San Fernando 91340	
<b>San Gabriel</b> .....	(626) 287-0761
500 S. Del Mar Ave., San Gabriel 91776	
<b>Santa Clarita Valley Bookmobile</b> .....	(661) 260-1792
22704 W. Ninth St., Santa Clarita 91321	
<b>Sorensen</b> .....	(562) 695-3979
6934 Broadway Ave., Whittier 90606	
<b>South El Monte</b> .....	(626) 443-4158
1430 N. Central Ave., South El Monte 91733	
<b>South Whittier</b> .....	(562) 946-4415
11543 Colima Road, Whittier 90604	
<b>Stevenson Ranch</b> .....	(661) 255-2707
25950 The Old Road, Stevenson Ranch 91381	
<b>Sunkist</b> .....	(626) 960-2707
840 N. Puente Ave., La Puente 91746	
<b>Temple City</b> .....	(626) 285-2136
5939 Golden West Ave., Temple City 91780	
<b>Topanga</b> .....	(310) 455-3480
122 N. Topanga Canyon Blvd, Topanga 90290	
<b>Urban Outreach Bookmobile</b> .....	(626) 338-8373
1601 West Covina Pkwy., West Covina 91790	
<b>View Park</b> .....	(323) 293-5371
3854 W. 54 <sup>th</sup> St., Los Angeles 90043	
<b>Walnut</b> .....	(909) 595-0757
21155 La Puente Rd., Walnut 91789	

<b>West Covina</b> .....	(626) 962-3541
1601 West Covina Pkwy., West Covina 91790	
<b>West Hollywood</b> .....	(310) 652-5340
625 N. San Vicente Blvd., West Hollywood 90069	
<b>Westlake Village</b> .....	(818) 865-9230
31220 W. Oak Crest Dr., Westlake Village 91361	
<b>Willowbrook</b> .....	(323) 564-5698
11838 Wilmington Ave., Los Angeles 90059	
<b>Wiseburn</b> .....	(310) 643-8880
5335 W. 135 <sup>th</sup> St., Hawthorne 90250	
<b>Woodcrest</b> .....	(323) 757-9373
1340 W. 106 <sup>th</sup> St., Los Angeles 90044	

## Los Angeles Homeless Services Authority

811 Wilshire Blvd., 6<sup>th</sup> Fl., Los Angeles 90017

Phone: (213) 683-3333, TTY: (213) 553-8488

Website: [lahsa.org](http://lahsa.org), Email: [communications@lahsa.org](mailto:communications@lahsa.org)

Acts as an independent unit of local government. Created in 1993 by the City and County of Los Angeles to address the problems of homelessness on a regional basis. Plans, funds and administers programs that assist homeless individuals and families with their transition towards self-sufficiency. Programs include: 1) prevention activities, 2) outreach and assessment, 3) emergency shelter, 4) transitional housing 5) permanent supportive housing and 6) supportive services.

## Mental Health

550 S. Vermont Ave., 12th Fl. Los Angeles 90020 ..... (213) 738-4601

Website: [dmh.lacounty.gov](http://dmh.lacounty.gov)

The Department of Mental Health (DMH) is the largest county mental health department in the United States. It directly operates more than 75 sites and more than 100 co-located sites with Children and Family Services, Public Social Services, Probation, Mental Health Court, Los Angeles Police, County hospitals, and jails; and contracts with more than 1,000 providers, including non-governmental agencies and individual practitioners who provide a spectrum of mental health services to people of all ages to support hope, wellness, and recovery.

Mental health services provided include screenings and assessments, case management, self-help peer support groups, outreach to homeless still living on the street, crisis intervention, medication support, peer support and other recovery services. Services are provided in multiple settings,

including residential facilities, clinics, schools, hospitals, county jails, juvenile halls and camps, urgent care centers, mental health courts, board-and-care homes, in the field and in homes. Special emphasis is placed on addressing co-occurring mental health disorders and other health problems associated with addiction. Provides counseling to victims of natural or manmade disasters, their families and emergency first responders.

Responsible for protecting patients’ rights in all public and private hospitals and programs providing mental health care and treatment, and all contracted community-based programs. Serves as the public guardian for individuals considered gravely disabled by mental illness, and handles conservatorship investigations for the County.

The Mental Health Services Act (MHSA) has allowed for the development and implementation of full service partnership programs, wellness centers and alternative crisis services, as well as navigator teams and field capable clinical services for all age groups. Services are provided by licensed and waived professionals as well as past and current mental health clients and family members.

**ACCESS Information/Emergency Hotline 24/7**

<b>County-Wide Disaster Response Services</b> .....	(800) 854-7771
.....	TDD (562) 651-2549
<b>Patients’ Rights</b> .....	(213) 738-4888

Protects and furthers the rights of mental health care recipients. Provides representation and advocacy for mental health consumers in psychiatric hospitals and outpatient agencies. Handles complaints, represents consumers at probable cause and medication capacity hearings, provides education, training and outreach, participates in legislative process. Handles problems and complaints in residential facilities.

**Mental Health Bureaus**

Adult Justice .....	(213) 974-9077
Housing, Employment & Education Services.....	(213) 738-3135
Adult System of Care.....	(213) 738-2868
Chief Information Office.....	(213) 251-6703
Children’s Systems of Care .....	(213) 738-2147
Emergency Outreach.....	(213) 738-4924
Human Resources .....	(213) 972-7000
Older Adult Systems of Care.....	(213) 738-4851
Administrative Deputy .....	(213) 738-2891
Medical Director .....	(213) 738-4603

Program Support..... (213) 738-4978  
Transition-Age Youth (TAY) System of Care..... (213) 738-4644

**Mental Health Commission**..... (213) 738-4772

## **Wellness/Client-Run Centers**

Contact your local Service Area Navigator for information on available Wellness/Client-Run Center Services. For mental health care providers, visit [dmh.lacounty.gov](http://dmh.lacounty.gov).

**Antelope Valley – Service Area 1** ..... (661) 223-3813

**San Fernando Valley – Service Area 2** ..... (818) 610-6705

**San Gabriel Valley – Service Area 3**..... (626) 471-6535

**Metro Los Angeles – Service Area 4** ..... (323) 671-2624, (323) 671-2612

**West Los Angeles – Service Area 5**..... (310) 482-6616, (310) 482-6612

### **S. Central/Compton/Lynwood – Service Area 6**

Adult Navigator ..... (213) 738-2425

TAY Navigator..... (213) 738-3313

Child Navigator..... (213) 351-7268

**Southeast Los Angeles – Service Area 7** ..... (213) 639-6733

**Long Beach/South Bay – Service Area 8**..... (562) 435-2287, (562) 435-2257

## **Private Conservator Liaison**

320 W. Temple St., 9<sup>th</sup> Fl. Los Angeles 90012 ..... (213) 974-0549

## **Public Guardian / Conservatorship**

320 W. Temple St., 9<sup>th</sup> Fl. Los Angeles 90012 ..... (213) 974-0515

Investigates the need for conservatorships of individuals incapable of managing their own affairs. Administers the estates and arranges care for the individuals after authority has been received by the court.

---

## **Military & Veterans Affairs**

1816 S Figueroa St, Los Angeles 90015..... (213) 765-9690, (213) 765-9680  
Website: [mva.lacounty.gov](http://mva.lacounty.gov)

Administers Bob Hope Patriotic Hall, a 10-story building with meeting rooms, auditorium, and gymnasium. Use of Bob Hope Patriotic Hall is for the strict use of County Departments, other Government Agencies, and nonprofit Veteran Services Organizations to honor the services of veterans by providing services directly to the veteran community at no cost. Veterans Claims Assistance, Medi-Cal Long Term Care, Welfare-SSI Referrals.

## Veterans Burials

2615 S. Grand Ave., Ste. 100, Los Angeles 90007 ..... (213) 744-4831

**Veterans Services** ..... (877) 452-8387

1816 S. Figueroa Street, Los Angeles 90015

Counsels veterans, their dependents and survivors regarding federal and state benefits such as compensation, pension, education, medical, home loans, burial, etc. Provides referrals for veterans concerning alcohol/drug abuse, and post-traumatic stress disorders. Grants state college tuition and fee waivers to qualifying veterans' dependents. Assists with application for special vehicle veterans' license plates.

### Field offices

**Culver City** ..... (310) 641-0326 (M-F)  
5730 Uplander Way., # 100, Culver City 90230

**Lancaster** ..... (661) 974-8841 or 8842 (M-F)  
335 E. Ave., K-10, Lancaster 93535

**Long Beach** ..... (562) 826-8000 x4657 (M-Th.)  
VA Outpatient Clinic, 5901 E. 7<sup>th</sup> St., Bldg 8, Rm 104, Long Beach 90822

**Los Angeles** ..... (213) 253-2677 Ext. 4605 (M-F)  
VA Outpatient Clinic, 351 E. Temple St., Rm. B-307, Los Angeles 90012

**Rancho Dominguez** ..... (310) 761-2221 (M only)  
17600 "B" Santa Fe Ave., Rancho Dominguez, CA 90221

**Sepulveda** ..... (818) 891-7711 Ext. 9146 (M-F)  
VA Outpatient Clinic, 16111 Plummer St., Bldg. 22, 218, Sepulveda,  
91343

**West Covina** ..... (626) 813-3402 (M-F)  
1427 West Covina Pkwy., #100-A, West Covina, CA 91790

**West Los Angeles** ..... (310) 478-3711 Ext. 49000 (M, W, F)  
Ext. 44820 (T, Th)

### **VA Greater Los Angeles Comprehensive Homeless Center**

11301 Wilshire Blvd. Bldg. 500 Los Angeles, CA 90073

**Liberty Community Plaza** ..... (562) 273-0786 (F)  
14181 Telegraph Road, Whittier, CA 90604

**Public Social Services** ..... (626) 435-3920 (M-W)  
17171 E. Gale Ave., City of Industry, CA 91745

**Gardena Veterans Center** ..... (310) 767-1221 (F)  
1045 West Redondo Beach Blvd., Gardena, CA 90247

**East San Gabriel Valley** ..... (909) 593-3661 (M-F)  
2245 N. Garey Ave., Pomona, CA 91767

---

## Museums

### **Los Angeles County Museum of Art (LACMA)**

5905 Wilshire Blvd., Los Angeles 90036

Phone: (323) 857-6000, TDD: (323) 857-0098, Website: [lacma.org](http://lacma.org)

Museum hours: 11am-5pm M, T, & Th; 11am-8pm F, 10am-7pm Sat-Sun  
Closed Wednesdays, Thanksgiving, and Christmas Day.

Since its inception in 1965, LACMA has been devoted to collecting works of art that span both history and geography, in addition to representing Los Angeles's uniquely diverse population. Today LACMA is the largest art museum in the western United States, with a collection that includes over 120,000 objects dating from antiquity to the present. Among the museum's strengths are its holdings of Asian art; Latin American art, ranging from masterpieces from the Ancient Americas to works by leading modern and contemporary artists; and Islamic art, of which LACMA hosts one of the most significant collections in the world.

The museum approaches the past from a contemporary perspective by through collaborations with artists and architects in the presentation of its collections, and through the installation of monumental artworks by the likes of Chris Burden, Barbara Kruger, Michael Heizer and others around its campus. In the last eight years the museum has generated significant momentum, doubling its campus and exhibition program, doubling attendance, and adding more than 19,000 artworks to its collection.

The museum is renowned for its educational and cultural programs, which annually serve hundreds of thousands of visitors, including children, seniors, and the physically challenged. A number of tours (free with admission) are offered six days per week for the general public and school groups. The Boone Children's Gallery resides inside of the Korean art galleries in the Hammer Building, where kids can learn about brush painting used in Korean art for free. The museum's film and music programs are among the most robust and diverse in the country.

Parking for LACMA is located in the Pritzker Parking Garage, accessed from 6<sup>th</sup> Street, just east of Fairfax Boulevard; on Wilshire Boulevard and Spaulding Avenue; and at metered parking available on neighboring streets. For those with disabilities, elevator access is located in the parking garage or at the museum's alternate entrance on Wilshire Boulevard and Spaulding Avenue. Free charging stations for electric vehicles are available on the first level of the Pritzker Parking Garage.

General admission is \$15 for adults, \$10 for students 18 and over with ID and senior citizens over 62. Specially ticketed exhibitions are \$25 for adults, students, and seniors, and include admission to all galleries. Children 17 and under are always free. Additionally, children may join Arts for NexGen, LACMA's acclaimed youth membership program; as a benefit of this free membership, kids may bring one adult to the museum free of charge. The museum is free to all LA County residents after 3pm on weekdays (closed Wednesday). LACMA offers numerous opportunities for free admission, including on the second Tuesday of every month; select federal holiday Mondays, sponsored by Target; and on select days throughout the year. LACMA memberships begin at \$60 annually for individuals.

## Natural History Museum

900 Exposition Blvd., Los Angeles 90007 (in Exposition Park)

Phone: (213) 763-DINO, TTY: (213) 763-3569, Website: [nhm.org](http://nhm.org)

Museum Hours: Open seven days a week, 9:30am-5pm

Closed on New Year's Day, Independence Day, Thanksgiving and Christmas

The Natural History Museum has amassed one of the world's most extensive and valuable collections of natural and cultural history — more than 35 million objects, some as old as 4.5 billion years. Its curatorial staff not only cares for those collections, but uses them for groundbreaking scientific and historic research. The museum also curates new, immersive exhibitions that give visitors the opportunity to explore the “big picture” of our planet — specimens and objects, the stories behind them, and the ways the natural and cultural worlds interact. Natural History Museum permanent exhibitions include:

- New Dinosaur Hall
- Nature Lab
- Nature Gardens
- New Age of Mammals Hall
- Dinosaur Encounters - snarling, stomping, life size *T. rex* and *Triceratops* puppets in live presentations
- Gems and minerals
- Dioramas filled with North American, African and exotic mammals
- The Ralph M. Parson Discovery Center
- The Dino Lab: Real Dinosaurs, Real Paleontologists
- Birds
- The Visible Vault: Archeological Treasures from Latin America
- Los Angeles history



- Butterfly Pavilion and Spider Pavilion
- Seasonal special exhibits

The museum is a teacher resource for Southern California educators: Its halls contain content for lessons that meet California state curriculum standards, and there are downloadable lesson plans and activities on the museum’s website. The museum houses the Ralph M. Parsons Discovery Center, an interactive, family-friendly space where visitors can handle artifacts and specimens, and watch live animal presentations while learning about camouflage, habitat and their important contributions to the planet.

The museum offers school tours, community outreach programs, free family programming on the weekends, and day camps called “Adventures in Nature.” It’s nighttime First Fridays and Summer Nights series attracts an adult crowd with compelling discussions, DJs, and live bands. The Sustainable Sundays series encourages conservation by giving visitors access to community activists and international scientists. General admission is \$12 for adults; \$9 for college students with ID, senior citizens, and youth 13-17; and \$5 for children 3-12; Free for children 2 and under, Museum members, and active military personnel and veterans. Parking is available for \$10 at the NHM Car Park and in the Expo Park lot across the street, but is subject to change depending upon Exposition activities. Admission is free every Tuesday in September and the first Tuesday of the month, October through June.

Discounted group rates / 10+ reservations required ..... (213) 763-3218  
 Recorded Information ..... (213) 763-DINO  
 Educational Programs..... (213) 763-ED4U  
 Membership..... (213) 763-3426  
 School Tours ..... (213) 463-3333  
 The Natural History Museum also operates the Page Museum at the La Brea Tar Pits and William S. Hart Regional Park and Museum.

**Page Museum at the La Brea Tar Pits**

5801 Wilshire Blvd., Los Angeles 90036  
 Phone: (323) 934-PAGE, TTY: (323) 857-6332, Website: [tarpits.org](http://tarpits.org)

The Page Museum showcases Ice Age fossils from the most famous active, urban excavation localities in the world - the La Brea Tar Pits. Many of the permanent exhibits are designed with family interaction in mind: Visitors are invited to test their strength against the pull of asphalt, and touch a massive leg bone of an extinct giant ground sloth. Through the windows of the transparent Fossil Lab, guests can watch bones being cleaned and

repaired by lab volunteers. Ice Age Encounters features a life-sized saber-toothed cat puppet in performances Fridays through Sundays, and the new Excavator Tour showcases indoor and outdoor highlights, including the newly opened Observation Pit.

Outside the museum, the 23-acre grounds feature the still-bubbling Lake Pit, life-size models of extinct mammoths, and a Pleistocene Garden which reveals what Los Angeles looked like 10,000 to 40,000 years ago during the last Ice Age, when animals such as saber-toothed cats and mammoths roamed the L.A. Basin. Visitors can also watch live excavation from July to early September as paleontologists extract fossils from asphalt as a part of Project 23 and Pit 91. The fossil observation areas are open free to the public. Hours: Open seven days a week 9:30am-5pm Closed New Year's Day, Independence Day, Thanksgiving and Christmas.

General admission is \$12 for adults; \$9 for college students with ID, senior citizens 62+, and youth 13-17; \$5 for children 3-12; free for children 2 and under, Museum members, and active military personnel and veterans. Parking is available for \$10 M-F and \$7 Saturday, Sunday and Holidays.

Admission is free every Tuesday in September and the first Tuesday of the month, October through June.

Educational Programs ..... (323) 857-6305  
School Tours ..... (213) 763-3333

### **William S. Hart Regional Park & Museum**

24151 Newhall Ave., Newhall 91321 ..... Museum: (661) 254-4584  
Website: hartmuseum.org ..... Park: (661) 259-0855

William S. Hart Regional Park and Museum is the former residence of western silent film star William S. Hart. The popular cowboy actor donated his home of 265-acres to the County of Los Angeles for the public to enjoy. The Park features barnyard animals, a herd of American bison, hiking trails, picnic area, and guided tours (free of charge) of the William S. Hart residence, which is now a museum operated by the Natural History Museum Foundation. The museum features original western art treasures by famous artists, historic film memorabilia, personal furnishings, and Native American artifacts. There is also a ranch house built in 1910, a bunk house, and Heritage Junction with various historical buildings pertaining to local Santa Clarita and Newhall history.

Hours: Labor Day through mid-June: open for guided tours W-F, noon-3pm (last tour starts at 2:30pm); Sat-Sun, 11am-4pm (last tour starts at

3:30pm). Reservations required for School Tours, call: 9:30-11:30am. Summer Hours: Mid-June through Labor Day, W-Sun, 11am-4pm (last tour starts at 3:30pm). Admission: Tours are free of charge and available every 30 minutes; groups and visitors with special needs must phone for reservations. Park Hours: Summer: 7am-Sunset, Winter: 8am-5pm.

---

## Music Center

135 N. Grand Ave., Los Angeles 90012 ..... (213) 972-7211  
Website: [musiccenter.org](http://musiccenter.org)

Operates as a public-private partnership between the County of Los Angeles and the Performing Arts Center. The Music Center is one of the three largest and most highly regarded performing arts centers in the United States. Attracting nearly 2 million visitors annually, the Music Center offers a variety of programming, including Glorja Kaufman Presents Dance at the Music Center, Active Arts at the Music Center, Global Pop at the Music Center, programming for children and families throughout the year and tours of all four venues. Its services and leadership in support of K-12 arts education are nationally recognized. The Music Center is home to four internationally acclaimed resident companies: Los Angeles Philharmonic, Center Theatre Group, LA Opera and Los Angeles Master Chorale.

The Music Center’s main venues are complemented by a vibrant collection of outdoor theaters, plazas, and gardens:

- Dorothy Chandler Pavilion
- Ahmanson Theatre
- Mark Taper Forum
- Walt Disney Concert Hall
- Grand Park

---

## Parks & Recreation

433 S. Vermont Ave., Los Angeles 90020..... (213) 738-2961  
TDD: (213) 427-6118, Website: [parks.lacounty.gov](http://parks.lacounty.gov)

Parks and recreation centers are strategically located– supplying local park needs in unincorporated areas and several major regional facilities.

### Parks & Regional Facilities

#### 72nd Street Equestrian Center and Park and Staging Area

550 72nd Street, Long Beach 90805..... (626) 575-5526

#### Acton Park

3751 Syracuse Ave., Acton 93510 ..... (661) 722-7780

**Adventure Park**

10130 S. Gunn Ave., Whittier 90605.....(562) 698-7645

**Alondra Community Regional Park**

3850 W. Manhattan Beach Blvd., Lawndale 90260 .....(310) 217-8366

**Amigo Park**

5700 S. Juarez Ave., Whittier 90606 .....(562) 908-4702

**Apollo Community Regional Park**

4555 W. Ave. G, Lancaster 93534 .....(661) 940-7701

**Arcadia Community Regional Park**

405 S. Santa Anita Ave., Arcadia 91006 .....(626) 821-4619

**Athens Park**

12603 S. Broadway, Los Angeles 90061 .....(323) 241-6700

**Atlantic Avenue Park**

570 S. Atlantic Blvd., Los Angeles 90022 .....(626) 369-1021

**Avenue Park**

553 S. 4th Ave., La Puente 91746 .....(626) 968-2666

**Avocado Heights Park**

14105 Don Julian Rd., La Puente 91746 .....(626) 961-6393

**Bassett Park**

510 N. Vineland Ave., La Puente 91746 .....(626) 333-0959

**Belvedere Community Regional Park**

4914 E. Cesar E. Chavez Ave., Los Angeles 90022.....(323) 260-2342

**Mary M. Bethune Park**

1244 E. 61st St., Los Angeles 90001.....(323) 846-1895

**Bill Blevins Park**

19500 E. Windrose Dr., Rowland Heights 91748.....(626) 333-1369

**The Boathouse at Burton Chace Park / Burton Chace Park**

13640 Mindanao Way, Marina del Rey 90292 .....(424) 526-7910

**Bodger Park**

14900 S. Yukon Ave., Hawthorne 90250.....(310) 676-2085

**Frank G. Bonelli Equestrian Center & Regional Park**

120 Via Verde Park Rd., San Dimas 91773 .....(909) 599-8411

**Yvonne B. Burke Senior and Community Center**

4750 W. 62nd St., Los Angeles 90056 .....(323) 298-7075

**Thomas S. Burton Park**

16490 E. Santa Bianca Dr., Hacienda Heights 91745 .....(626) 333-1369

**Roy Campanella Park**

14812 Stanford Ave., Compton 90220 .....(310) 603-3720

<b>George Washington Carver Park</b>	
1400 E. 118th St., Los Angeles 90059 .....	(323) 357-3030
<b>Castaic Lake State Recreation Area</b>	
32132 Castaic Lake Dr., Castaic 91384 .....	(661) 257-4050
<b>Castaic Regional Sports Complex</b>	
31230 N. Castaic Rd., Castaic 91384.....	(661) 775-8865
<b>Don Knabe Regional Park</b>	
19700 S. Bloomfield Ave., Cerritos 90701 .....	(562) 924-5144
<b>Charter Oak Park</b>	
20261 E. Covina Blvd., Covina 91723.....	(626) 339-0411
<b>City Terrace Park</b>	
1126 N. Hazard Ave., Los Angeles 90063.....	(323) 260-2371
<b>Countrywood Park</b>	
16817 E. Copper Hill Rd., Hacienda Heights 91745 .....	(626) 333-1369
<b>Crescenta Valley Community Regional Park</b>	
3901 Dunsmore Ave., La Crescenta 91214 .....	(818) 249-5940
<b>Dalton Park</b>	
18867 E. Armstead St., Azusa 91702 .....	(626) 852-1491
<b>Del Aire Park</b>	
12601 S. Isis Ave., Hawthorne 90251 .....	(310) 643-4976
<b>Del Valle Park</b>	
28201 W. Sloan Canyon Rd., Castaic 91384.....	(661) 294-3500
<b>Dexter Park</b>	
11053 N. Trail Rd., Kagel Canyon 91342 .....	(818) 896-3210
<b>East Rancho Dominguez Park</b>	
15116 S. Atlantic Ave., Compton 90221 .....	(310) 603-3724
<b>East Rancho Dominguez Community Center</b>	
15116 S. Atlantic Ave., Compton 90221 .....	(310) 603-7401
<b>Eastside Eddie Heredia Boxing Club</b>	
5127 E. Olympic Blvd., Los Angeles 90022.....	(323) 267-2413
<b>El Cariso Community Regional Park</b>	
13100 Hubbard St., Sylmar 91342.....	(818) 367-5043
<b>El Parque Nuestro</b>	
1675 Gage Ave., Los Angeles 90011 .....	(323) 586-7228
<b>Enterprise Park</b>	
13055 Clovis Ave., Los Angeles 90059.....	(310) 603-3725
<b>Charles S. Farnsworth Park</b>	
568 E. Mount Curve Ave., Altadena 91001.....	(626) 798-6335

**John Anson Ford Amphitheatre**

2580 Cahuenga Blvd East, Los Angeles 90068..... (323) 461-3673

**Hacienda Heights Community and Recreation Center**

1234 Valencia Ave., Hacienda Heights 91745 ..... (626) 333-3250

**Kenneth Hahn State Recreation Area**

4100 S. La Cienega Blvd., Los Angeles 90056 ..... (323) 298-3660

**Hasley Canyon Equestrian Center**

29201 Avenue Penn, Valencia 91355..... (661) 257-4050

**Hasley Canyon Park**

28700 W. Quincy St., Castaic 91384 ..... (661) 294-3500

**Gloria Heer Park**

18109 E. Gallineta St., Rowland Heights 91748..... (626) 333-1369

**Highland Camrose Park**

2101 N. Highland Ave., Los Angeles 90068 ..... (323) 738-2961

**Hollywood Bowl Performing Arts Complex**

2301 N. Highland Ave., Los Angeles 90068 ..... (323) 850-2000

**Rueben Ingold Parkway**

4400 Mount Vernon Dr., Los Angeles 90032..... (310) 673-8307

**Earvin "Magic" Johnson Recreation Area**

905 E. El Segundo Blvd., Los Angeles 90059..... (310) 673-8307

**Helen Keller Park**

1045 W. 126th St., Los Angeles 90044..... (323) 241-6702

**Knollwood Pool**

12040 Balboa Blvd., Granada Hills 91343 ..... (661) 294-3500

**Jake Kuredjian Park**

25265 Pico Canyon Rd., Stevenson Ranch 91381 ..... (661) 222-9536

**Ladera Park**

6027 Ladera Park Ave., Los Angeles 90056 ..... (323) 298-3629

**La Mirada Community Regional Park**

13701 S. Adelfa Ave., La Mirada 90638..... (562) 902-5645

**George Lane Park**

5520 W. Ave. L-8, Quartz Hill 93536 ..... (661) 722-7780

**Lennox Park**

10828 S. Condon Ave., Lennox 90304..... (310) 419-6712

**Loma Alta Park**

3330 N. Lincoln Ave., Altadena 91001 ..... (626) 398-5451

**Los Robles Park**

14906 E. Los Robles Ave., Hacienda Heights 91745..... (626) 333-1369

<b>Manzanita Park</b>	
1747 S. Kwis Ave., Hacienda Heights 91745 .....	(626) 336-6246
<b>Marshall Canyon Equestrian Center</b>	
7000 Esperanza Rd., La Verne 91750 .....	(909) 593-3036
<b>Marshall Canyon Regional Park and Nursery</b>	
6550 Stephens Ranch Rd., La Verne 91750.....	(909) 593-3036
<b>Allen J. Martin Park</b>	
14830 E. Giordano St., La Puente 91744 .....	(626) 917-2804
<b>Everett Martin Park</b>	
35548 N. 92nd St. East, Littlerock 93543 .....	(661) 944-2880
<b>Martin Luther King Jr. Fitness Garden -</b>	
11833 Wilmington Ave., Los Angeles 90059.....	(310) 965-8608
<b>Amelia Mayberry Park</b>	
13201 E. Meyer Rd., Whittier 90605 .....	(562) 944-9727
<b>Mc Nees Park</b>	
11590 Hadley St., Whittier 90606 .....	(323) 260-2360
<b>Michillinda Park</b>	
3800 Michillinda Dr., Pasadena 91107 .....	(626) 821-4619
<b>Mona Park</b>	
2291 E. 121st St., Compton 90222 .....	(310) 603-3729
<b>Monteith Parkway</b>	
4616 S. Mullen Ave., Los Angeles 90043 .....	(310) 603-8317
<b>Eugene A. Obregon Park -</b>	
4021 E. First St., Los Angeles 90063 .....	(323) 260-2344
<b>Jesse Owens Community Regional Park</b>	
9651 S. Western Ave., Los Angeles 90047 .....	(323) 241-6704
<b>Orange Grove Park</b>	
14505 Orange Grove Ave. Hacienda Heights 91745.....	(626) 333-1369
<b>Pamela Park</b>	
2236 Goodall Ave., Duarte 91010 .....	(626) 357-1619
<b>Parque de los Sueños</b>	
1333 S. Bonnie Beach Pl., Los Angeles 90023 .....	(323) 260-2360
<b>Pathfinder Community Regional Park</b>	
18150 E. Pathfinder Rd., Rowland Heights 91748.....	(562) 690-0933
<b>Pearblossom Park</b>	
33922 N. 121st St., E., Pearblossom 93553 .....	(661) 944-2988
<b>Peck Road Water Conservation Park</b>	
5401 N. Peck Rd., Arcadia 91006.....	(626) 334-1065

**Pepperbrook Park**

1701 S. Countrywood Ave., Hacienda Heights 91745..... (626) 333-1369

**Pico Canyon Park**

25600 Pico Canyon Rd., Newhall 91381..... (661) 222-9536

**Rimgrove Park**

747 N. Rimgrove Dr., La Puente 91744 ..... (626) 330-8798

**Dr. Richard H. Rioux Memorial Park**

26233 W. Faulkner Dr., Stevenson Ranch 91381..... (661) 222-9536

**Jackie Robinson Park**

8773 E. Ave. "R", Littlerock 93543 ..... (661) 944-2880

**Carolyn Rosas Park**

18500 E. Farjardo St., Rowland Heights 91748..... (626) 854-5557

**Franklin D. Roosevelt Park**

7600 Graham Ave., Los Angeles 90001..... (323) 586-7228

**Rowland Heights County Park**

1500 S. Banida Ave., Rowland Heights 91748 ..... (626) 912-6774

**Ruben F. Salazar Park**

3864 Whittier Blvd., Los Angeles 90023..... (323) 260-2330

**San Angelo Park**

245 S. San Angelo Ave., La Puente 91746 ..... (626) 968-2666

**San Dimas Canyon Community Regional Park**

1628 N. Sycamore Cyn. Rd., San Dimas 91773 ..... (888) 239-6700

**Santa Catalina Island Nature Center at Avalon Canyon**

1202 Avalon Cyn. Rd., Avalon 90704 ..... (310) 510-0954

**Santa Fe Dam Recreation Area**

15501 E. Arrow Hwy., Irwindale 91706..... (626) 334-1065

**Saybrook Park**

6250 E. Northside Dr., Los Angeles 90022 ..... (323) 724-8546

**Peter F. Schabarum Regional Park and Equestrian Center**

17250 E. Colima Rd., Rowland Heights 91748..... (626) 854-5560

**Sorensen Park**

11419 Rosehedge Dr., Whittier 90606..... (562) 908-7763

**Stephen Sorensen Park**

16801 E. Ave. P, Lake Los Angeles 93591..... (661) 264-1249

**William Steinmetz Park**

1545 S. Stimson Ave., Hacienda Heights 91745..... (626) 855-5383

**Sunshine Park**

515 S. Deepmead Ave., La Puente 91744..... (626) 854-5559



**Tesoro Adobe Historic Park**

29350 Avenida Rancho Tesoro, Valencia 91321 ..... (661) 702-8953

**Trailview Park**

2625 S. Saleroso Dr., Rowland Heights 91748 ..... (626) 333-1369

**Two Strike Park**

5107 Rosemont Ave., La Crescenta 91214..... (818) 249-5940

**Val Verde Community Regional Park**

30300 W. Arlington Rd., Val Verde 91384 ..... (661) 257-4014

**Valleydale Park**

5525 N. Lark Ellen Ave., Azusa 91702..... (626) 334-8020

**Veterans Memorial Community Regional Park**

13000 Sayre St., Sylmar 91342..... (818) 833-7301

**Victoria Community Regional Park**

419 E. 192nd St., Carson 90746 ..... (310) 217-8370

**Walnut Creek Community Regional Park**

1100 Valley Center Ave., San Dimas 91773 ..... (909) 599-8411

**Walnut Nature Park**

2642 Olive St., Walnut Park 90255..... (323) 724-8546

**Colonel Leon H. Washington Park**

8908 S. Maie Ave., Los Angeles 90002 ..... (323) 586-7205

**Ted Watkins Memorial Park**

1335 E. 103rd St., Los Angeles 90002..... (323) 357-3032

**West Creek Park**

24247 Village Circle, Valencia, CA ..... (661) 294-3500

**Charles White Park**

77 Mountain View St., Altadena 91001..... (626) 798-1173

**Whittier Narrows Equestrian Center**

12191 Rooks Rd., Whittier 90601..... (562) 355-5765

**Whittier Narrows Recreation Area**

750 S. Santa Anita Ave., South El Monte 91733..... (626) 575-5526

**Yvonne B. Burke Park**

4350 Admiralty Way, Marina de Rey 90292 ..... (424) 526-7777

**Natural Areas**

**Deane Dana Friendship Community Regional Park Nature Center**

1805 W. 9th St., San Pedro 90732..... (310) 519-6115

**Devil's Punchbowl Natural Area**

28000 Devil's Punchbowl Rd., Pearblossom 93553 ..... (661) 944-2743

**Eaton Canyon Natural Area and Nature Center**

1750 N. Altadena Dr., Pasadena 91107..... (626) 398-5420

**Placerita Canyon Natural Area and Nature Center**

19152 Placerita Cyn Rd., Newhall 91321..... (661) 259-7721

**San Dimas Canyon Community Regional Natural Area and Nature Center**

1628 N. Sycamore Cyn Rd., San Dimas 91773 ..... (909) 599-7512

**Santa Catalina Island Nature Center at Avalon Canyon**

1202 Avalon Canyon Road, Avalon, 90704.....(310) 510-0954

**Vasquez Rocks Natural Area and Interpretive Center**

10700 W. Escondido Cyn Rd., Agua Dulce 91390 ..... (661) 268-0840

**Whittier Narrows Natural Area and Nature Center**

1000 N. Durfee Ave., South El Monte 91733..... (626) 575-5523

**Golf Courses**

**Alondra Golf Course** ..... (310) 217-9916

16400 Prairie Ave., Lawndale 90260

**Altadena Golf Course** ..... (626) 797-3821

1456 E. Mendocino St., Altadena 91001

**Diamond Bar Golf Course** ..... (909) 861-8282

22751 E. Golden Springs Dr., Diamond Bar 91765

**Eaton Canyon Golf Course** ..... (626) 794-6773

1150 N. Sierra Madre Villa Ave., Pasadena 91107

**El Cariso Golf Course** ..... (818) 367-6157

13100 Eldridge Ave., Sylmar 91342

**Maggie Hathaway Golf Course** ..... (323) 755-6285

9637 S. Western Ave., Los Angeles 90047

**Knollwood Golf Course**..... (818) 363-8161

12040 Balboa Blvd., Granada Hills 91344

**Lakewood Golf Course** ..... (562) 429-9711

3101 Carson St., Lakewood 90712

**La Mirada Golf Course**..... (562) 943-7123

15501 E. Alicante Rd., La Mirada 90638

**Los Amigos Golf Course**..... (562) 869-0302

7295 E. Quill Dr., Downey 90242

**Los Verdes Golf Course**..... (310) 377-7370

7000 W. Los Verdes Dr., Rancho Palos Verdes 90275

- Marshall Canyon Golf Course**..... (909) 593-8211  
6100 N. Stephens Ranch Rd., La Verne 91750
- Mountain Meadows Golf Course** ..... (909) 623-3704  
1875 Fairplex Dr., Pomona 91768
- Santa Anita Golf Course** ..... (626) 447-2331  
405 S. Santa Anita Ave., Arcadia 91006
- Victoria Golf Course**..... (310) 323-4174  
340 E. 192nd St., Carson 90746
- Chester Washington Golf Course** ..... (323) 756-6975  
1930 W. 120th St., Los Angeles 90047
- Whittier Narrows Golf Course**..... (626) 288-1044  
8640 E. Rush St., Rosemead 91770

**John Anson Ford Theatres**

2580 Cahuenga Blvd. East, Hollywood, CA 90068..... (323)-856-5793  
Website: Fordtheatres.org, Box Office: 323-461-3673

Nestled in the Hollywood Hills, the John Anson Ford Theatres is one of the oldest and most historically significant performing arts venues in Los Angeles. Located in a 32-acre County regional park, the Ford is owned by the County of Los Angeles and operated through a partnership between Parks and Recreation and the Ford Theatre Foundation. With a mission of bringing people together for transformative arts experiences that inspire, empower and ignite cultural exchange, the Ford presents an annual summer season of music, dance, theatre, film and family events in its 1,200-seat outdoor amphitheatre.

**Partnership Program:** The Ford partners with artists and producers to present a season that represents the diversity of the region. Unlike a traditional presenting model, groups apply to be part of the summer season and receive significant front of house, production and marketing support while keeping up to 90% of the box office proceeds.

**Presenting Series:** A new ten-part presenting series of nationally and internationally renowned artists, made possible through the support of Supervisor Sheila Kuehl.

**Big World Fun:** One-hour music and dance events take place on Saturday mornings during the summer. These events are designed for children ages 4-10 and their families and are free for children, \$5 for adults.

**JAM Sessions:** Taking place at the Ford and at sites across the County, these free participatory arts events invite the audience to explore their inner artist through music and dance.

## **Scuba Certification**

Underwater Unit..... (661) 257-4050  
Maintains records of those who have received SCUBA certification in LA County. Replaces lost, damaged or stolen cards. In conjunction with the Underwater Instructors Association, offers a selection of courses for certification ranging from entry level to instructor.

## **Arboretum & Botanic Gardens**

Website: [www.arboretum.org](http://www.arboretum.org)

**Arboretum & Botanic Garden**..... (626) 821-3222  
301 N. Baldwin Ave., Arcadia 91007

**Descanso Gardens** ..... (818) 949-4200  
1418 Descanso Dr., La Canada Flintridge 91011

**South Coast Botanic Garden**..... (310) 544-6815  
26300 Crenshaw Blvd., Palos Verdes 90274

**Virginia Robinson Gardens** (reservations required)..... (310) 550-2068  
1008 Elden Way, Beverly Hills, CA 90210 Beverly Hills 90210

All gardens provide opportunities for interested individuals to view plants from the world over which are horticulturally suitable, adaptable and desirable in Southern California, with an eye toward using the plants in their own home landscapes. The Arboretum Library contains a comprehensive collection of resources on gardening, botany, California native plant life, environmental issues, and some agriculture as these subjects relate to the plants native to and planted in Southern California. This includes books, magazines, government documents, pamphlets, and audio-visual materials. Docent-led and self-guided walking tours are available at the Arboretum, Descanso Gardens and South Coast Gardens only. Virginia Robinson Gardens offers only docent-guided tours.

## **Wildlife Sanctuaries**

Phone: (213) 738-2963

### **Acton Wash Sanctuary**

Soledad Canyon and Gillespie Avenue, Acton, 93510

### **Alpine Butte Wildlife Sanctuary**

East Ave. O, Lake Los Angeles 93591

(Between 130th Street East & 135th St. East)

**Big Rock Wash Wildlife Sanctuary**

11550 East Avenue O, Palmdale, CA 93591  
(Between 115 and 120 Street, East)

**Blalock Wildlife Sanctuary**

14101 Valyermo Rd., East Avenue W, Pearblossom 93553  
(Between 141st and 146th St. East)

**Butte Valley Wildlife Sanctuary**

Avenue J between 190th & 200th Streets East, Lancaster, 93534

**George R. Bones Wildlife Sanctuary (Formerly Desert Pines)**

Intersection West Avenue G & 205th Street West  
Antelope Valley, 93544

**Carl O. Gerhardy Wildlife Sanctuary**

240th St. East and Ave. O, Antelope Valley, 93550  
(Between 240th and 250th St. East)

**Jackrabbit Flats Wildlife Sanctuary**

116th St. East and Ave. T, Pearblossom 93543

**Longview Wildlife Sanctuary**

14000 Valyermo Road, Pearblossom, 93553

**Mescal Wildlife Sanctuary**

223 Street and Hwy 138, Llano 93544  
(Between 238th and 243rd St. East)

**Neenach Wildlife Preserve**

Adjacent to 210th Street West and West Avenue D  
Fairmont, 93536

**Theodore Payne Wildlife Sanctuary**

235th St. East, Llano 93544  
(Between Ave. U & V / 1 mile north of Palmdale Rd.)

**Phacelia Wildflower Sanctuary**

200th St. East & Avenue D, Antelope Valley, 93535

**Tujunga Ponds Wildlife Sanctuary**

Tujunga Wash, 210 Fwy. and Wentworth St., Tujunga, 91042

**Probation**

9150 E. Imperial Hwy., Downey 90242..... (866) 931-2222, (818) 374-6635  
Human Resources ..... (562) 940-2554  
Website: [probation.lacounty.gov](http://probation.lacounty.gov), Email: [pic@probation.lacounty.gov](mailto:pic@probation.lacounty.gov)

Conducts investigations for the adult and juvenile courts and makes recommendations for sentencing. Supervises adults and juveniles placed on probation by the courts, assisting in collecting and disbursing restitution

to victims, collecting fines, deterring recidivism, and enforcing orders of the courts. Provides secure detention for delinquent minors in juvenile halls and control and rehabilitation programs in camps.

<b>First District</b> .....	(323) 780-2557
4849 Civic Center Way, Los Angeles, CA 90022	
<b>Second District</b> .....	(323) 780-5800
1330 Imperial Hwy, Los Angeles, CA 90044	
<b>Third District</b> .....	(818) 904-8064
14540 Haynes Street, Van Nuys, CA 91411	
<b>Fourth District</b> .....	(562) 940-2506
415 Ocean Blvd, Long Beach, CA 90802	
<b>Fifth District</b> .....	(626) 356-5539
300 Walnut Street, Rm. 200, Pasadena, CA 91101	
<b>Administrative Services</b> .....	(562) 940-2516
<b>Adult Field Services</b> .....	(562) 940-2513
<b>Justice Project Management</b> .....	(323) 226-8876
<b>Detention Services (Juvenile Halls)</b> .....	(562) 940-2506
<b>Intake &amp; Detention Control/Community Detention</b> .....	(323) 226-8511
1601 Eastlake Ave., Los Angeles 90033	
<b>Central Juvenile Hall</b> .....	(323) 226-8611
1605 Eastlake Ave., Los Angeles 90033	
<b>Los Padrinos Juvenile Hall</b> .....	(562) 940-8681
7285 Quill Dr., Downey 90242	
<b>Barry J. Nidorf Juvenile Hall</b> .....	(818) 364-2011
16350 Filbert St., Sylmar 91342	
<b>Juvenile Field Services</b> .....	(562) 940-2513
<b>Juvenile Special Services</b> .....	(562) 940-2557
<b>Management Services</b> .....	(562) 940-2591
Adult, Juvenile, Detention, Residential Treatment, Administrative and Management Services Bureaus are located at Downey headquarters.	
<b>Placement Services</b> .....	(323) 730-4400
3965 S. Vermont Ave., 3 <sup>rd</sup> Fl., Los Angeles 90037	
<b>Public Information</b> .....	(562) 940-2859
<b>Residential Treatment Services (Camps)</b> .....	(562) 940-2503
<b>Camp Afflerbaugh</b> .....	(909) 593-4937
6631 N. Stephens Ranch Rd., La Verne 91750	

**Challenger Memorial Youth Center/ Camp Michael Smith..** (661) 940-4000  
East: (661) 940-4111, West: (661) 940-4011  
5300 W. Ave. "I", Lancaster 93536

**Camp Gregory Jarvis / Camp Judith Resnik** ..... (661) 940-4003

**Camp Ronald McNair** ..... (661) 940-4105

**Camp Ellison Onizuka**..... (661) 940-4100

**Camp Francis J. Scobee** ..... (661) 940-4004

**Camp David Gonzales** ..... (818) 222-1192  
1301 N. Las Virgenes Rd., Calabasas 91302

**Camp Vernon Kilpatrick** ..... (818) 889-1353  
427 S. Encinal Canyon Rd., Malibu 90265

**Dorothy Kirby Center** ..... (323) 981-4301  
1500 S. McDonnell Ave., Commerce 90040

**Camp William Mendenhall** ..... (661) 724-1213  
42230 N. Lake Hughes Rd., Lake Hughes 93532

**Camp Fred Miller** ..... (818) 889-0260  
433 S. Encinal Canyon Rd., Malibu 90265

**Camp John Munz** ..... (661) 724-1211  
42220 N. Lake Hughes Rd., Lake Hughes 93532

**Camp Joseph Paige** ..... (909) 593-4921  
6601 N. Stephens Ranch Rd., La Verne 91750

**Camp Glenn Rockey** ..... (909) 599-2391  
1900 N. Sycamore Cyn. Rd., San Dimas 91773

**Camp Joseph Scott**..... (661) 296-3231  
28700 N. Bouquet Cyn. Rd., Saugus 91350

**Camp Kenyon Scudder** ..... (661) 296-8811  
28700 N. Bouquet Cyn. Rd., Saugus 91350

**Field Services** .....Adult: (562) 940-2694, Juvenile: (562) 940-2506  
9150 E. Imperial Hwy., Downey 90242

**Area Offices**

**Alhambra Area office**..... (626) 308-5542  
200 W. Woodward Ave., Alhambra 91801

**Central Placement** ..... (323) 730-4400  
1605 Eastlake Ave., Los Angeles 90033

**Centinela Regional Placement** ..... (323) 241-5800  
1330 W. Imperial Hwy., Los Angeles 90044

<b>East Los Angeles Regional Placement</b> .....	(323) 780-2185
144 S. Fetterly Ave., Los Angeles 90022	
<b>San Gabriel Valley Regional Placement</b> .....	(626) 575-4059
11234 E. Valley Blvd., El Monte 91731	
<b>South Central Regional Placement</b> .....	(310) 603-7311
200 W. Compton Blvd., Compton 90221	
<b>Van Nuys Regional Placement</b> .....	(818) 373-8100
14540 Haynes St., Van Nuys 91411	
<b>Placement Quality Assurance</b> .....	(323) 357-5545
Lynwood Regional Justice Center, 11701 Alameda St., Lynwood 90262	
<b>Independent Living</b> .....	(213) 351-0125
3530 Wilshire Blvd., 4th Fl. Los Angeles 90010	
<b>Centinela Area</b> .....	(323) 418-3106
1330 W. Imperial Hwy., Los Angeles 90044	
<b>Central Adult Investigations</b> .....	(213) 974-9331
320 W. Temple St., Rm. 180, Los Angeles 90012	
<b>Crenshaw Area</b> .....	(323) 298-3511
3606 W. Exposition Blvd., Los Angeles 90016	
<b>East Los Angeles Area</b> .....	(323) 780-2185
4849 Civic Center Way, Los Angeles 90022	
<b>East San Fernando Valley Area</b> .....	(818) 374-2000
14414 Delano St., Van Nuys 91401	
<b>Firestone Area</b> .....	(323) 586-6469
8526 S. Grape St., Los Angeles 90001	
<b>Foothill Area</b> .....	(626) 356-5281
199 N. Euclid Ave., Pasadena 91101	
<b>Harbor Area</b> .....	(310) 222-2672
3221 Torrance Blvd., Torrance 90503	
<b>Intensive Gang Supervision</b> .....	(323) 780-2138
144 S. Fetterly Ave., Los Angeles 90022	
<b>Kenyon Juvenile Justice Center</b> .....	(323) 586-6091
7625 S. Central Ave., Los Angeles 90001	
<b>Long Beach Area</b> .....	(562) 247-2200
275 Magnolia Ave, Ste. 1985, Long Beach, CA 90802	
<b>Northeast Juvenile Justice Center</b> .....	(323) 226-8998
1601 Eastlake Ave., Los Angeles 90033	
<b>Operation Read</b> .....	(562) 940-3547
9150 E. Imperial Hwy., Downey 90242	



<b>Pomona Valley Area</b> .....	(909) 469-4507
1660 W. Mission Blvd., Pomona 91766	
<b>Pretrial Services</b> .....	(213) 351-0373
3530 Wilshire Blvd., # 501, Los Angeles 90010	
<b>Rio Hondo Area</b> .....	(562) 908-3119
8240 S. Broadway Ave., Whittier 90606	
<b>Riverview Area</b> .....	(626) 579-8506
12310 Lower Azusa Rd., Arcadia 91006	
<b>San Gabriel Valley Area</b> .....	(626) 575-4059
11234 E. Valley Blvd., Ste. 302, El Monte 91731	
<b>Santa Monica Area</b> .....	(310) 260-3525
1725 Main St., Santa Monica 90401	
<b>School Based Supervision Programs</b>	
9150 E. Imperial Hwy., Downey 90242	
School Based Supervision -Cluster 1.....	(562) 940-2746
School Based Supervision -Cluster 2.....	(562) 940-2663
School Based Supervision -Cluster 3.....	(562) 940-2719
School Based Supervision -Cluster 4.....	(562) 940-3541
School Based Supervision -Cluster 5.....	(562) 940-2526
<b>South Central Area</b> .....	(310) 603-7311
200 W. Compton Blvd., Ste. 300, Compton 90221	
<b>Specialized Gang Supervision</b> .....	(562) 940-2560
9150 E. Imperial Hwy., Downey 90242	
<b>Van Nuys Area</b> .....	(818) 373-8114
14540 Haynes St., Van Nuys 91411	
<b>Antelope Valley Juvenile</b> .....	(661) 951-1501
321 E. Ave. K-4, Lancaster 93534	
<b>Antelope Valley Area</b> .....	(661) 974-7611
42011 4th St., West, Rm. 19, Lancaster 93534	
<b>Valencia</b> .....	(661) 253-7271
23759 Valencia Blvd., Rm. 20, Valencia 91355	

---

## Public Defender

19-513 Clara Shortridge Foltz Criminal Justice Center

210 W. Temple St., Los Angeles 90012

Phone: (213) 974-2811, TDD: (800) 801-5551, Website: [pd.co.la.ca.us](http://pd.co.la.ca.us)

Provides legal representation to all persons, including children, who are financially unable to employ counsel in criminal proceedings. Services which may be requested by a defendant or ordered by a court include

representation in criminal, juvenile, mental health and certain civil proceedings triable in the Superior Court. Limited appellate representation in the state and federal court system may also be provided while the public defender is representing the defendant in the trial court.

---

## Public Health

313 N. Figueroa St., Rm. 806, Los Angeles 90012.....(213) 240-8117  
Website: [ph.lacounty.gov](http://ph.lacounty.gov)

Protects health, prevents disease, and promotes the health and well-being for all persons in LA County. Focuses on prevention, seeking to assure a basic level of protection for the entire population, from the basic threats to the public's health, including food-borne and easily transmittable disease outbreaks, natural and man-made emergencies, to working to prevent chronic diseases, such as heart disease, diabetes, and cancer.

Also inspects and grades food establishments and markets, monitors ocean water and public swimming pools to ensure safe swim areas throughout the county. Provides tuberculosis (TB) screening and treatment, sexually transmitted disease (STD) screening and treatment, immunizations for children, and flu vaccinations. Offers TB clinics by appointment only.

- Alcohol/Drug Problems / Substance Use Disorder ..... (800) 564-6600
- Communications & Public Affairs ..... (213) 240-8144
- Chronic Disease and Injury Prevention ..... (213) 351-7301
- Emergency Operations 24 Hour Desk ..... (213) 989-7140
- Lead Hazard..... (323) 869-7068
- Nursing Home Inspections ..... (323) 980-4927
- Reporting Suspected Food-Related Illness..... (888) 397-3993
- Tobacco Use Quit Line ..... (800) 662-8887
- Tuberculosis Skin Test and Nurse Consultation Unit ..... (213) 744-6151
- Vector Control (Rats, Insects)..... (646) 430-5450
- Commercial Swimming Pool Technicians Licenses ..... (626) 430-5960

### Public Health Centers

**Antelope Valley and San Fernando Valley** ..... (818) 487-0028  
5300 Tujunga Ave., North Hollywood 91601

**North Hollywood Health Center** ..... (818) 766-3982  
5300 Tujunga Ave., North Hollywood 91601

**Antelope Valley Health Center** ..... (661) 723-4526  
335-B E. Avenue K-6, Lancaster 93535

**Glendale Health Center** ..... (818) 500-5762  
501 N. Glendale Ave., Glendale 91206

<b>Pacoima Health Center</b> .....	(818) 896-1903
13300 Van Nuys Blvd., Pacoima 91331	
<b>San Gabriel Valley and Metro Los Angeles</b> .....	(213) 240-8049
241 N. Figueroa Street, Ste. 110, Los Angeles 90012	
<b>Central Health Center</b> .....	(213) 240-8204
241 N. Figueroa St., Los Angeles 90012	
<b>Hollywood-Wilshire Health Center</b> .....	(323) 769-7800
5205 Melrose Ave., Los Angeles 90038	
<b>Monrovia Health Center</b> .....	(626) 256-1600
330 W. Maple Ave., Monrovia 91016	
<b>Pomona Health Center</b> .....	(909) 868-0235
750 S. Park Ave., Pomona 91766	
<b>West Los Angeles and South Los Angeles</b> .....	(323) 568-8701
11833 S. Wilmington Ave., Los Angeles 90059	
<b>Martin Luther King Jr. Center</b> .....	(323) 568-8100
11833 S. Wilmington Ave., Los Angeles 90059	
<b>Ruth Temple Health Center</b> .....	(323) 730-3507
3834 S. Western Ave., Los Angeles 90062	
<b>Simms Mann Health and Wellness Center</b> .....	(310) 998-3203
2509 Pico Blvd., Santa Monica 90405	
<b>East LA and South Bay</b> .....	(562) 464-5478
7643 S. Painter Ave., Whittier 90602	
<b>Whittier Health Center</b> .....	(562) 464-5350
7643 S. Painter Ave., Whittier 90602	
<b>Torrance Health Center</b> .....	(310) 354-2300
711 Del Amo Blvd., Torrance 90502	
<b>Curtis R. Tucker Health Center</b> .....	(310) 419-5325
123 W. Manchester Blvd., Inglewood 90301	
<b>Antelope Valley Rehabilitation Centers</b> .....	(661) 223-8800
Outpatient treatment..... (661) 940-3549	
<b>Birth Certificates (Newborn Registration)</b> .....	(213) 240-7812
313 N. Figueroa St., Rm. L-1, Los Angeles 90012	
Public Health maintains records of births for infants born in the LA County (excluding the cities of Long Beach and Pasadena) until the baby is one year old. After the child's first year, the birth certificate can be obtained through the Registrar-Recorder/County Clerk.	
<b>Death Certificates (within one year of death)</b> .....	(213) 240-7816
<b>Burial Permits, Crematory or Burial at Sea</b>	

313 N. Figueroa St., Rm. L-1, Los Angeles 90012

All burials, cremations and scattering at sea must be filed with Public Health. Maintains records of deaths for individuals who died in the LA County (excluding the cities of Long Beach and Pasadena) within one year of death. Once it passes one-year period, the death certificate can be obtained through the Registrar-Recorder/County Clerk.

## **Health Facilities Inspection**

Emergency Number (24/7)..... (213) 974-1234

**Licensing and Certification** ..... (800) 228-1019

Conducts licensing/certification inspection and complaint investigations at privately owned health care facilities/nursing homes/convalescent homes.

## **Skilled Nursing Facilities (Nursing Homes) Service Areas:**

Central District..... (323) 869-8521

East District ..... (626) 569-3724

North District..... (818) 901-4375

San Gabriel District ..... (626) 430-5600

West District..... (213) 351-8144

Community Care Clinics ..... (323) 869-8500

General Acute Care Hospital ..... (323) 869-8207

Home Health Agencies..... (323) 869-8599

Intermediate Care Facilities for the Mentally Ill ..... (323) 869-8596

## **Immunizations / Vaccinations**

3530 Wilshire Blvd., 7<sup>th</sup> Fl., Los Angeles 90010 ..... (213) 351-7800

Promotes immunizations (vaccines) to protect infants, children, adolescents, and adults from diseases that can be serious, such as measles, pertussis (whooping cough), polio, and influenza (flu). Provides technical assistance and resources to help health care providers adopt practices that have been proven to improve immunization services, access, and rates. Provides follow-up and referrals to help prevent hepatitis b in infants who are born to women who have been infected with hepatitis b. Works with families and providers to prevent the further spread of vaccine-preventable diseases when cases are identified.

## **Environmental Health**

Customer Call Center ..... (888) 700-9995

Regulates the conduct of body art activities at tattoo, body piercing and permanent make-up establishments. Issues permits to establishments and the practitioners of body art.

**Food Safety** ..... (626) 430-5400

Ensures food is safe, wholesome and free of contamination by performing routine inspections and investigations at the following retail food facilities:

- Restaurants inspections, bakeries, bars
- Markets/groceries
- Swap Meets
- Public School Cafeterias
- Pet Stores
- Prepackaged Warehouse
- Theaters and Stadiums
- Fairs, Carnivals
- Farmers Markets
- Jail inspections

**Rodent Complaints** ..... (626) 430-5450

Responds to rodent complaints associated with single family dwellings and multiple family dwellings of 4 or fewer units. Licenses livestock (animal keeping) facilities of 10 or more animals and responds to complaints regarding rodents, flies, and improper manure management.

**Housing & Institutions** ..... (626) 430-5590

Inspects hotels, motels, dormitories, private schools, boarding homes, jails, and other institutions. Conducts inspections to licensed housing sites that are five or more units, including apartments and condominiums. Public swimming pool inspections and spas at licensed housing sites. Responds to complaints of cockroaches, rodents, bed bugs, sewage, mold, sanitation issues, green pools, trash accumulations and general repair concerns to ensure residential housing is safe and fit for human habitation. Also includes complaint investigations at self-service laundry, vacant lots, and commercial buildings for sanitation issues.

**Sanitation Complaints** ..... (626) 430-5200

Responds to animal sanitation, green pools, overgrown vegetation, residential, sewage, trash, and vacant lot complaints. Inspects more than 71,000 licensed housing sites (five or more units) and responds to more than 17,000 complaints per year to ensure residential housing is safe, sanitary and fit for human habitation. Also includes apartments, condominiums, townhouses, lofts, and private homes.

**Street Food Vendor Compliance** ..... (626) 430-5160

**Retail Food Facility** ..... (626) 430-5560

**Food Trucks and Commissaries** ..... (626) 430-5500

Inspects various types of Mobile Food Preparation Units, Mobile Food Facilities, and Independent Wholesale Delivery Vehicles. Conducts inspection of commissaries and other approved facilities associated with servicing and storing.

## **Wholesale, Manufacturing & Distributing Food Establishments**

New and remodeled facilities and wholesale food establishments must submit plans and undergo review and approval process prior to licensing.

## **Swimming Pool Inspections / Technicians Examination .....(626) 430-5360**

Inspects commercial swimming pools and spas (except in the cities of Pasadena, Long Beach and Vernon) to ensure the pools are maintained, operated and built in compliance with state and local regulations.

## **Beach Advisory & Closure Hotline .....(800) 525-5662**

Monitors ocean water along the coastline, taking appropriate action when water quality criteria are not met or an incident such as a sewage spill or discharge occurs. Posts warning signs at beaches anytime California state ocean water quality standards are not met and closes beaches whenever there is a known sewage or chemical spill that affects ocean waters. Issues rain advisories whenever there is significant rainfall which may affect bacteria levels in ocean waters.

## **Chemical & Biological Analysis /Toxicology Laboratory.....(562) 622-0435**

Provides full-service chemical and biological testing. Tests all water quality parameters in drinking water, and environmental contaminants (chemical and biological) in stormwater and wastewater. Tests for lead in paint, dust and soil, and for heavy metals in hazardous waste.

## **Childhood Lead Poisoning Prevention .....(800) LA-4-LEAD**

Provides guidance to families, property owners and contractor regarding lead-based paint and safe work practices for renovation of older buildings. Responds to complaints of sandblasting or other dust generating work at properties built before 1978 to prevent the creation of a lead hazard.

## **Radiological Management.....(213) 351-7387**

Provides expertise and responds to radiation exposure incidents, complaints, and inquiries.

## **Maternal, Child & Adolescent Health**

600 S. Commonwealth Ave., 8<sup>th</sup> Fl., Los Angeles 90005.....(213) 639-6400

Plans, implements and evaluates services that address the health priorities and primary needs of infants, mothers, fathers, children and adolescents, and their families. Accomplishes these goals through ongoing assessment, policy development and quality assurance activities.

Black Infant Health .....(213)-637-8473

Breastfeeding Support .....(213)-639-6444

Child and Adolescent Health .....(213)-639-6407

Children's Health Outreach.....(213)-637-8460

Comprehensive Perinatal Services .....	(213)-639-6419
Mommy and Baby Project .....	(866) 706-LAMB
Nurse Family Partnership .....	(213)-639-6434
Prenatal Care Guidance .....	(213)-639-6433
Research, Evaluation, and Planning .....	(213)-639-6453
Newborn Screening .....	(213)-639-6457
Sudden Infant Death Syndrome	
Fetal Infant Mortality Review Project	

## **Sexually Transmitted Diseases (STD)**

STD Hotline: (800) 758-0880, Phone: (213) 744-3070

Provides STD information and referrals to STD clinics and HIV test sites automated 24/7. Upon request, free condoms are available. Health educators available 7am-5pm M-F English/Spanish. Provides free, confidential STD testing and treatment at various locations. Mobile testing clinic for syphilis, chlamydia, gonorrhea, and HIV testing. For the schedule, call (213) 744-3335.

## **HIV/AIDS**

Hotline..... (213) 351-8000, (800) 367-2437

Plans, develops and coordinates HIV/AIDS-related services and activities through subcontracted community-based agencies, hospitals, health organizations, and through inpatient and outpatient facilities. Specific services include: HIV risk reduction and prevention programs, medical outpatient care, mental health, case management, and other HIV/AIDS services. Serves as liaison with contracted providers, state, federal, and health care sector on HIV/AIDS issues. Plans and implements HIV/AIDS programs in coordination with the community and with local planning bodies. Develops, administers, and monitors grants and contracts. Provides and coordinates HIV-related education and training programs.

## **Substance Abuse Prevention & Control**

1000 S. Fremont Ave., Bldg. A-9, 3<sup>rd</sup> Fl., Alhambra 91803 ..... (626) 299-4595

Plans, develops and coordinates substance / drug abuse disorder services and activities through contracted community-based agencies. Specific services include prevention, residential, outpatient, drug court services, driving under the influence and assessment and referral services. Develops, administers, and monitors grants and contracts. Provides and coordinates substance abuse disorder training and education.

## **Children’s Medical Services**

**California Children’s Services** ..... (800) 288-4584, TDD: (800) 827-1359  
9320 Telstar Ave., #226, El Monte 91731

Authorizes diagnostic and treatment services, provides medical case management, and provides physical and occupational therapy services to children under 21 years of age with certain chronic medical conditions, traumatic injuries, and infectious diseases. Provides services through approved medical offices and hospitals.

**Child Health and Disability Prevention** ..... (800) 993-2437

Provides early and regular health exams for eligible low-income children up to 19 years of age, Medi-Cal recipient children up to 21 years of age, and Head Start Preschool children. offers a full range of health services, including health and developmental history, unclothed physical exams, immunizations, vision testing, hearing testing, lead poisoning testing, nutritional check-ups, teeth and gum check-ups, some laboratory tests (including sickle cell), and health counseling. Refers children with identified health problems for necessary diagnosis and treatment.

## **Veterinary Public Health**

313 N. Figueroa St, Rm. 1127, Los Angeles 90012 ..... (213) 989-7060

**Dead Birds / Animal Bites / Rabies Control** ..... (877) 747-2243  
State Department of Public Health (877) 986-2473

Bat removal. Coordinates rabies control. Handles animal bite investigations and imposes quarantines on biting animals. Collects and tests dead birds for West Nile Virus and investigates bird die-offs. Investigates reported animal diseases and outbreaks.

## **Emergency Preparedness & Response**

600 S. Commonwealth Ave., #700, Los Angeles 90005..... (213) 637-3600

Assures the preparedness and response capabilities of Public Health, the County, and partner agencies relative to the public health consequences of natural and man-made disasters and emergencies. To achieve these goals, the program:

- Conducts public health emergency preparedness planning.
- Maintains operational readiness of the DPH emergency response.
- Coordinates activities to enhance disease surveillance and laboratory capabilities and linkages with law enforcement to assess threats such as bioterrorism.
- Coordinates public information and information technology activities to foster greater community awareness and interagency collaboration.



---

## Public Social Services

12860 Crossroads Pkwy. South, City of Industry 91746

Phone: (562) 908-8400, TDD: (877) 735-2929, Website: [dps.lacounty.gov](http://dps.lacounty.gov)

Provides financial, homeless, employment, health, and nutrition-related assistance to residents. California Work Opportunity and Responsibility to Kids (CalWORKs); provides families with children temporary financial assistance, homeless assistance, employment services (including specialized supportive services for domestic violence, mental health and substance use disorder) through the Greater Avenues for Independence (GAIN) program to eligible adults in the CalWORKs program.

General Relief (GR), which provides temporary financial assistance as well as employment services (including specialized supportive services) through the General Relief Opportunities for Work (GROW) program to indigent adults. CalFresh (formerly known as Food Stamps), provides food benefits to low-income families and individuals. Child Care Program provides child care services as participants move through their Welfare-to-Work GAIN activities towards employment and self-sufficiency.

Refugee Cash Assistance (RCA), a cash aid program that provides financial assistance to refugee families, couples, or individuals without children. Refugee Employment Program (REP) provides culturally and linguistically sensitive employment and specialized services for refugees. Community Services Block Grant (CSBG) which provides employment, employment support services, employment partnership, child and family development emergency services, domestic violence, legal services, senior and disabled adult services to individuals and families through a network of Community-Based Organizations for the provision of CSBG-funded services across all five supervisorial districts.

Other programs offered include Medi-Cal which provides healthcare for individuals and families, Cash Assistance Program for Immigrants (CAPI), which provides cash assistance for disabled or elderly immigrant individuals or couples and In-Home Supportive Services (IHSS).

### Public Social Services:

Customer Service ..... (866) 613-3777

- Income Assistance
- Request Medi-Cal & CalFresh applications

Child Care Hotline ..... (877) 244-5399

Community Services Block Grant ..... (562) 908-5715

Toy Loan and Volunteer Services ..... (213) 744-4344

Appeals and State Hearings, PO Box 18890, Los Angeles, CA 90018

Website: [dss.cahwnet.gov](http://dss.cahwnet.gov), Request a State Hearing ..... (800) 952-5253

TDD: .....	(800) 952-8349
America’s Job Centers of California Employment Services ....	(888) 226-6300
Business Services Website: <a href="http://workforce.lacounty.gov">workforce.lacounty.gov</a>	
Disaster Hotline .....	(800) 980-4990
Elder Abuse Hotline .....	(877) 477-3646
In-Home Supportive Services Ombudsman.....	(888) 678-4477
Long Term Care Ombudsman: State:.....	(800) 231-4024
County:.....	(800) 510-2020
Mental Health Services .....	(800) 854-7771
Tribal TANF .....	(800) 665-7292
Safely Surrender Baby.....	(877) 222-9723
Covered California .....	(800) 300-1506
Welfare Fraud Hotline.....	(800) 349-9970
We Tip Fraud Hotline.....	(800) 87-FRAUD, (800) 78-CRIME

Website: [dpss.lacounty.gov/wps/portal/dpss/main/programs-and-services/welfare-fraud-prevention-and-investigation/Benefits](http://dpss.lacounty.gov/wps/portal/dpss/main/programs-and-services/welfare-fraud-prevention-and-investigation/Benefits)  
Residents can apply for CalWORKs, Medi-Cal, and CalFresh (formerly known as Food Stamps) benefits on YourBenefitsNow! at [dpssbenefits.lacounty.gov](http://dpssbenefits.lacounty.gov). An application packet will be mailed to the requestor for completion and return by mail. A visit to a district office is not required. An on-line application can be submitted online at [dpssbenefits.lacounty.gov](http://dpssbenefits.lacounty.gov).

To locate the appropriate office for CalWORKs, GAIN, CalFresh, General Relief, Medi-Cal, and In-Home Supportive Services, contact:

With TTY Equipment.....	(877) 735-2929
Without TTY Equipment .....	(800) 735-2922
GAIN Hotline .....	(877) 292-4246
Medi-Cal Line .....	(800) 880-5305
In-Home Supportive Services (IHSS) / Application System .	(888) 944-4477

## Branch offices

Business hours at all district offices are 8am-5pm M-F

CW=CalWORKs, CF=CalFresh (formerly known as Food Stamps),

GR=General Relief, MC=Medi-Cal, RCA = Refugee Cash Assistance.

**For the following District Offices, call:.....** (866) 613-3777

**Belvedere** (CW, CF, MC), 5445 Whittier Blvd., Los Angeles 90022

**Civic Center** (GR, CF, MC, GROW), 813 E. 4<sup>th</sup> Pl., Los Angeles 90013

**Cudahy District** (CW, CF, MC), 8130 S. Atlantic Ave., Cudahy 90201

**Exposition Park** (CW, CF, MC), 3833 S. Vermont Ave., 2<sup>nd</sup> Fl., LA 90037

**Florence** (CW, CF, MC), 1740 E. Gage Ave., LA 90001

**Lancaster** (CW, CF, MC), 349-B E. Ave. K6, Lancaster 93535

**Lancaster Relief** (GR, CF, GROW), 337 E. Ave. K-10, Lancaster 93535  
**Lincoln Heights** (CW, CF, MC), 4077 N. Mission Rd., LA 90032  
**Metro East** (CW, GR, GROW), 2855 E. Olympic Blvd., LA 90023  
**Metro Family** (CW, CF, MC), 2615 S. Grand Ave., LA 90007  
**Metro North** (CW, CF, MC, CAPI, REF), 2601 Wilshire Blvd., LA 90057  
**Metro Special** (GR, CF, MC, GROW), 2707 S. Grand Ave., LA 90007  
**Pomona** (CW, GR, CF, MC, GROW), 2040 W. Holt Ave., Pomona 91768  
**Santa Clarita** (CW, CF, MC), 27233 Camp Plenty Rd., Santa Clarita 91351  
**South Central** (CW, GR, CF, MC, GROW), 10728 S. Central Ave., LA 90059

**For the following District Offices, call:** ..... (310) 258-7400

**Compton** (CW, CF, MC), 211 E. Alondra Blvd., Compton 90220  
**Paramount** (CW, CF, MC), 2961 E. Victoria St., Rancho Dominguez 90221  
**Rancho Park** (CW, GR, CF, MC, GROW), 11110 W. Pico Blvd., West LA 90064  
**South Family** (CW, CF, MC, RCA), 17600 "A" Santa Fe Ave., Rancho Dominguez 90221  
**South Special** (GR, CF, GROW, CAPI), 17600 "B" Santa Fe Ave., Rancho Dominguez 90221  
**Southwest Family** (CW, CF, MC, REF), 8300 S. Vermont Ave., 3FL, LA 90044  
**Southwest Special** (GR, CF, MC, GROW), 1819 Charlie Sifford Dr., LA 90047

**For the following District Offices, call:** ..... (818) 701-8200

**East Valley** (CW, CF, MC), 7555 Van Nuys Blvd., Van Nuys 91405  
**Glendale** (CW, GR, CF, MC, GROW, REF), 4680 San Fernando Rd., Glendale 91204  
**San Fernando** (GR, CF, GROW), 9188 Glenoaks Blvd., Sun Valley 91352  
**West Valley** (CW, CF, MC, REF), 21615 Plummer St., Chatsworth 91311  
**Wilshire Special** (GR, CF, MC, GROW), 2415 W. Sixth St., Los Angeles 90057

**For the following District Offices, call:** ..... (626) 569-1399

**El Monte** (CW, CF, MC), 3350 Aerojet Ave., El Monte 91731  
**Norwalk** (CW, CF, MC), 12727 Norwalk Blvd., Norwalk 90650  
**Pasadena** (CW, GR, CF, MC, GROW), 955 N. Lake Ave., Pasadena 91104  
**San Gabriel Valley** (CW, GR, CF, MC, GROW, CAPI, REF), 3352 Aerojet Ave, El Monte 91731

## Gain Regional offices

**GAIN Region I – West County**..... (310) 665-7514  
 5200 W. Century Blvd., Los Angeles 90045

**GAIN Region II-West San Fernando Valley** ..... (818) 718-4201  
 21415-21615 Plummer St., Chatsworth, CA 91311

**GAIN Region III – San Gabriel Valley** ..... (626) 927-2600  
 3216 Rosemead Blvd., El Monte 91731

**Pomona GAIN** ..... (909) 392-3000  
 2255 N. Garey Avenue, Pomona, CA 91767

- GAIN Region IV – Central County**..... (323) 730-6451  
3833 S. Vermont Ave., 3rd Fl. Los Angeles 90037
- GAIN Region V – South County**..... (310) 603-8580  
2959 Victoria St., Rancho Dominguez 90221
- GAIN Region VI – Southeast County** ..... (323) 881-5424  
5460 Bandini Blvd., Bell 90201

**Specialized Medi-Cal Only Offices:**

- Hawthorne Medi-Cal District (MC)** ..... (866) 613-3777  
P.O. Box 5011, Hawthorne 90251-5011
- Medi-Cal Long Term Care – LTC (MC)**..... (866) 613-3777  
17171 E. Gale Ave., City of Industry 91745
- Medi-Cal Outreach District (MC, CF)**..... (626) 312-6011  
P.O. Box 5270, El Monte, CA 91734-9915
- Medi-Cal Mail-In District (MC)**..... (213) 765-6412  
P.O. Box 77267, Los Angeles 90007-9819

**In Home Supportive Services Offices:**

- Burbank IHSS– 73** ..... (818) 557-4103  
3307 N. Glenoaks Blvd., Burbank 91504 ..... (866) 544-9048
- Chatsworth IHSS– 01** ..... (818) 718-4351  
21615 Plummer St., Chatsworth 91311 ..... (888) 822-9622
- El Monte IHSS– 74** ..... (626) 569-4564  
3220 Rosemead Blvd., El Monte 91731 ..... (888) 322-2204
- Hawthorne IHSS– 77** ..... (310) 349-4769  
12000 Hawthorne Blvd., “A”, Hawthorne 90250..... (866) 512-2856
- Rancho Dominguez IHSS– 75**..... (310) 761-2803  
17600 Santa Fe Ave., “D”, Rancho Dominguez 90221 ..... (888) 896-0044
- Lancaster IHSS– 35** ..... (310) 723-4288  
335-C East Avenue, K-6, Lancaster 93535 ..... (866) 514-9911
- Metro IHSS– 47** ..... (213) 744-3300  
2707 S. Grand Ave., Los Angeles 90007 ..... (866) 512-2857
- Pomona IHSS– 19** ..... (909) 802-2474  
360 E. Mission Blvd., Pomona 91766 ..... (866) 465-0905

**Toy Loan**

Website: [ladpss.org/dpss/toyloan](http://ladpss.org/dpss/toyloan)..... (213) 744-4344  
Operated for over 80 years. Children have free access to over 50 toy library locations. Toy Loan is a nonprofit 501(c)3, and donations are tax-deductible. Individuals, groups, and toy manufacturers donate all of the

toys and books used by the Program. The Centers operate independently and are located in parks, recreation facilities, children’s centers, housing projects, and community service buildings.

### **Women, Infants and Children (WIC) Nutrition**

Applications - Website: [fns.usda.gov/wic](https://fns.usda.gov/wic)..... (888) 942-9675  
Assists pregnant low-income women with health care and nutrition education. Provides vouchers to buy healthy foods for women and their children up to age 5. WIC Supplemental Nutrition is administered by the federal Department of Agriculture.

---

### **Public Works**

900 S. Fremont Ave., Alhambra 91803-1331 ..... (626) 458-5100  
Website: [dpw.lacounty.gov](https://dpw.lacounty.gov)

Responsible for the design, construction, operation, and maintenance of roads, traffic signals, bridges, airports, sewers, flood control, water supply, water quality, and water conservation facilities. Monitors and controls traffic signals countywide from its Traffic Management Center in Alhambra and, as a County first responder agency, maintains a 24/7 Dispatch Center and on-call Emergency Operations Center to respond to daily incidents, local emergencies and major disasters. Provides project management services for the design and construction of the County Capital Projects Program and provides a leadership role in the countywide transportation system, traffic mitigation efforts, and solid and hazardous waste management services. Public Work’s diverse operations are defined within six core service areas: Transportation, Water Resources, Waste Management, Public Buildings, Development Services, and Emergency Management. Its annual operation budget of \$2.3 billion is funded by restricted revenues, such as gas excise and sales tax, benefit assessment, water and sewer sales, user fees, and Contract Cities revenues.

**“The Works” App:** [dpw.lacounty.gov/theworks](https://dpw.lacounty.gov/theworks): The free mobile app allows users to request and track pothole repairs, graffiti removal and street sweeping, or report incidents of alleged illegal dumping and property violations.

**24/7 Report Hotline**.....(800) 675-4357, TDD: (626) 282-7829  
Traffic Controls Maintenance & Repair: Report graffiti, hazardous spills, street lights outages and malfunctions, rain damage, tree problems requiring immediate attention,

**Bicycle Trails**..... (626) 458-3960

There are more than 100 miles of designated bike trails located along County beaches and selected flood control channels. The Bikeways Map is available online at [dpw.lacounty.gov/pdd/bike/map.cfm](http://dpw.lacounty.gov/pdd/bike/map.cfm).

**Building, Permits or Improvements**

Building & Safety Website: [dpw.lacounty.gov/bsd](http://dpw.lacounty.gov/bsd)

**Road Use / Flood Control** (Connections or use of property) .(626) 458-3129

For moving of oversized or overweight loads construction, excavation, and encroachment on public highways. Painting house numbers on curbs. Construction of sidewalks, curbs and gutters.

**Plan Check Information**

- Building Plan Check..... (626) 458-3173  
Licenses - Journeyman Plumber, Maintenance
- Electrical Plan Check ..... (626) 458-3180
- Mechanical Plan Check ..... (626) 458-3182

Processes building permits to grade, construct, remodel, demolish, or relocate structures on private property. Applications may be filed at the Building and Safety district office that services the geographical area of the construction project. No permits are issued at the Alhambra facility. Information on construction projects may be obtained from a district office, including construction procedures, code requirements, permit requirements, and building permit fees.

Inspection of key project milestones is performed by field inspectors located at the district offices. Request for inspectors should be made 24 to 48 hours in advance. Building and Safety maintains a staff of inspectors, structural engineers, grading engineers, and specialty electrical and mechanical engineers available to assist with any questions related to projects.

Specific questions on permit procedures or building code issues should be directed to the district office serving the proposed project.

**Building Permit Field offices:**

**Antelope Valley** ..... (661) 524-2390 (8am-4:30pm M-F)  
335A E. Avenue K-6, Lancaster 93535

**Calabasas/Malibu** ..... (818) 880-4150 (7am-5:30pm M-Th.)  
26600 Agoura Rd., Ste. 110, Calabasas 91302

**Carson**..... (310) 952-1766 (7am-6pm M-Th.)  
701 E. Carson St., Carson 90745 (closed Fri.)

**East Los Angeles**..... (323) 881-7030 (8am-5pm M-F)  
4801 E. 3<sup>rd</sup> St., Los Angeles 90022-1601

- La Puente**..... (626) 961-9611 (8am-4:30pm M-F)  
16005 E. Central Ave., La Puente 91744
- Lomita/Lennox** ..... (310) 534-3760 (8am-4:30pm M-F)  
24320 S. Narbonne Ave., Lomita 90717
- San Gabriel Valley**..... (626) 574-0941 (8am-4:30pm M-F)  
125 S. Baldwin Ave., Arcadia 91007
- Santa Clarita** ..... (661) 222-2940 (8am-4:30pm M-F)  
23757 Valencia Blvd., Valencia 91355
- Southwest** ..... (323) 820-6500 (7am-6pm M-Th.)  
1320 W. Imperial Hwy., Los Angeles 90044
- South Whittier**..... (562) 946-1390 (8am-4:30pm M-F)  
13523 Telegraph Rd., Whittier 90605
- Universal** ..... (818) 762-6284 (8am-4:30pm M-F)  
100 Universal City Plaza, MT85 (Trailer 7135), Universal City 91608

## **Franchise Trash Collection & Recycling Services**

- Garbage Disposal Districts** ..... (800) 993-5844
- Garbage Collection/Disposal - Trash Pickup**..... (800) 404-4487
- Geology & Soils**..... (626) 458-4923  
Provides geotechnical review of building and grading plans and proposed subdivisions for Building and Safety Division and Regional Planning. Acts as geotechnical environmental and materials consultant to Public Works and other County agencies.

## **Household Hazardous Waste/ Electronic Collection**

Website: [CleanLA.com](http://CleanLA.com), [dpw.lacounty.gov/epd](http://dpw.lacounty.gov/epd)  
(800) 238-0173, (800) 238-0172

- Recycling / Household Hazardous Materials Disposal**..... (888) 253-2652
- Coordinated Agency Recovery Effort (C.A.R.E)**..... (626) 458-4042  
A multi-agency public outreach to disseminate information about recovery efforts and potential weather and geographical impacts.
- Report Illegal Dumping**..... (888) 8 DUMPING
- Environmental Development**..... (626) 458-3550
- Environmental School Education** ..... (626) 458-6536
- Landfill Disposal**..... (626) 458-3553
- Job Hotline** ..... (626) 458-3926
- Bids**..... [dpw.lacounty.gov/general/contracts/opportunities](http://dpw.lacounty.gov/general/contracts/opportunities)
- Materials Reuse Exchange** ..... [lacomax.com](http://lacomax.com)
- Infrastructure Projects**..... (626) 458-3115

<b>Sundry Services - Prop. "A" Contracts</b> .....	(626) 458-4074
<b>Professional Services Contracts / Building Construction Projects</b>	
Website: <a href="http://dpw.lacounty.gov/general/getbids.cfm">dpw.lacounty.gov/general/getbids.cfm</a> .....	(626) 300-3224
<b>Excess / Surplus Property (auctions)</b> .....	(626) 458-7072
Website: <a href="http://dpw.lacounty.gov/mpm/surplus">dpw.lacounty.gov/mpm/surplus</a>	
<b>Equipment Auctions</b> .....	(562) 869-9312 or (562) 869-9753
Fleet equipment, tools, and miscellaneous construction items.	
<b>Composting</b> .....	(626) 458-3554
Website: <a href="http://CleanLA.com">CleanLA.com</a> , <a href="http://smartgardening.com">smartgardening.com</a>	
<b>Flood Maintenance / Control District</b> .....	(626) 458-4146
<b>Fire Disasters / Post-fire Debris Information/Education</b> .....	(626) 458-6154
Website: <a href="http://dpw.lacounty.gov/wrd/fire">dpw.lacounty.gov/wrd/fire</a>	
<b>FEMA / National Flood Insurance</b> .....	(626) 458-4321
Website: <a href="http://dpw.lacounty.gov/wmd/nfip">dpw.lacounty.gov/wmd/nfip</a>	
<b>Licenses - Special Inspector</b> .....	(626) 458-3188
<b>Transit Operations</b> .....	(626) 458-3968
<b>Park-and-Ride Lot:</b> Administers and manages four County park-and-ride lots.: Acton, Acton/Vincent Grade Metrolink Station, 730 W. Sierra Hwy., Acton; Fairplex, 1810 Gillette Rd., Pomona; Via Verde, 21320 Via Verde Rd., San Dimas; and Ventura, 10801 Ventura Blvd., Studio City.	
Provides and maintains bus stops in unincorporated areas, including benches, trash receptacles, shelters, and information kiosks.	
<b>Bus Stop Amenities / Commuter Bus Service:</b> Administers and manages public transit services, such as shuttle buses and dial-a-ride services, within local unincorporated areas. Freeways and highways are maintained by the California Department of Transportation (Caltrans): <a href="http://dot.ca.gov">dot.ca.gov</a>	
Runoff Data .....	(626) 458-6379
Rainfall Data .....	(626) 458-6169
<b>Road Maintenance / Street Maintenance</b> .....	(626) 458-3981
To request trimming information on a roadside tree, and tree trimming cycles, or to report a dead or potentially unsafe roadside tree. Maintains almost 3,187 miles of major roads and local streets in unincorporated areas and 1,785 miles in 20 cities. Maintenance activities include street sweeping, pavement patching, sidewalk repair, and vegetation control. To check for road closures, log onto:	
<b>Environmental Programs</b> .....	(626) 458-3500
<b>Industrial Waste &amp; Underground Storage Tanks</b> .....	(626) 458-3517
<b>Land Development</b> .....	(626) 458-4930



- Sewer Maintenance Districts** ..... (626) 300-3340, (626) 300-3399  
Assessment included on property tax statement.
- Solid Waste Disposal Reporting System** ..... (800) 320-1771
- Street Light & Street Signs** ..... (626) 458-1722
- Street Light Installation** ..... (626) 300-4726
- Street Naming**..... (626) 458-7362
- Street Speed Bumps** ..... (626) 300-4708  
Almost all street lights within unincorporated areas are operated and maintained by Southern California Edison (SCE). Outages and malfunctions can be reported to SCE at (800) 611-1911. Public Works operates and maintains street lights within a few communities.
- Stormwater Education** ..... (626) 458-5975
- Waterworks District / Water Quality & Resources**..... (626) 300-3306
- Water service bill payment** ..... (877) 637-3661 (7am-5:30pm M-Th.)

Bills may be paid online, by U.S. mail or in person at:

- Main**, Cashier’s office, 900 S. Fremont Ave., Czanine Floor, Alhambra 91803
- Malibu**, 23533 West Civic Center Way, Malibu 90265, 8am-5pm M-Th., 8am-4pm F
- Antelope Valley**, 260 East Ave. K-8, Lancaster 93535, 8am-5pm M-F

**Pay online at [lacwaterworks.org](http://lacwaterworks.org), or mail payment to:** LA County Treasurer, P.O. Box 512150, Los Angeles, CA 90051

## Airports

- Brackett Field** ..... (909) 593-1395  
1615 McKinley Ave., La Verne 91750
- Compton/Woodley Airport** ..... (310) 631-8140  
901 W. Alondra Blvd., Compton 90220
- El Monte Airport** ..... (626) 448-6129  
4233 N. Santa Anita Ave., El Monte 91731
- General William J. Fox Airfield** ..... (661) 940-1709  
4555 W. Ave. G, Lancaster 93536
- Whiteman Airport** ..... (818) 896-5271  
2653 Osborne St., Pacoima 91331

---

## Registrar-Recorder/County Clerk

12400 Imperial Hwy., Norwalk 90650 ..... (562) 462-2137  
Website: [lavote.net](http://lavote.net)

Records, maintains and issues copies of records of real estate and legal transactions, births, deaths, and marriages in LA County. Maintains filings

of fictitious business name statements, administers notary public oaths and authenticates notary signatures. Issues marriage licenses and performs marriage ceremonies (by appointment).

Churches do not need to file fictitious business name statements; they must register with the IRS as a nonprofit organization at (800) 829-1040.

**Birth, Death and Marriage Records** ..... (562) 462-2137

Hours: 8am-5pm M-F; Third Thursday of the month 8am-7pm

## **Birth Certificates**

Provides records for births occurring in LA County since 1876. Same day service at the Norwalk headquarters and all district offices for birth records occurring 1964 to the present. There are currently two types of birth certificates: authorized copies and informational only copies. An authorized copy is required to obtain a driver's license, passport, Social Security card and other services related to verifying an individual's identity. An informational copy usually fulfills the needs of genealogists and others that are only requesting information. The informational copy has the legend "Informational, not a valid document to establish identity" written across the face of the document.

Individuals permitted by law to receive an authorized certified copy:

- The registrant or a parent or legal guardian of the registrant.
- A party entitled to receive the record as a result of a court order, or an attorney or a licensed adoption agency seeking the birth record in order to comply with the requirements of Section 3140 or 7603 of the Family Code.
- A member of a law enforcement agency or a representative of another governmental agency, as provided by law, who is conducting official business.
- A child, grandparent, grandchild, sibling, spouse or domestic partner of the registrant.
- An attorney representing the registrant or the registrant's estate, or any person or agency empowered by statute or appointed by a court to act on behalf of the registrant or the registrant estate.

Individuals who do not fit into any of the above categories can only obtain an informational copy. Certified copies of original documents (authorized or informational) for birth records prior to 1964 that are requested in person or by mail are processed and sent within 10-15 working days. Those requesting a certified copy of a birth, death or marriage certificate will be asked to present a valid identification when making in-person requests. Mail requests require a notarized statement of an authorized individual. Mail requests for copies are processed in 10-15 working days.

Branch offices issue copies for death and marriage from 1995-present and birth from 1964-present. Branch offices accept requests for certified copies for birth, death and marriage records, which must be processed at the Norwalk headquarters and then mailed within 10-15 working days.

To request a copy of a birth certificate by mail, please include the following information: Full name at birth, date of birth (if known), or the range of years to be checked, city of birth (must be in LA County), father's full name, mother's full name, including maiden name, and your relationship to the registrant. All requests must have a penalty of perjury statement as well as a notarized certificate of identity. A check or money order in the amount of \$21 made out to the Registrar-Recorder/County Clerk must be included along with name and address of person requesting copy. Download a copy of the application online and send to: Registrar-Recorder/County Clerk, Birth Records, P.O. Box 489, Norwalk, CA 90651.

**Expedited requests:** Order online using a major credit card. The fee is \$21 for the certificate. Expedited orders will be processed within five working days of receipt of the certificate of identity and penalty of perjury statement. Credit card orders will be returned by regular mail unless Express Mail delivery is requested, which costs an additional \$18.50. A \$6 special handling fee will be charged on all credit card orders in addition to the copy fee.

## **Adoption**

Copies of a birth record of a child who has been adopted or had a legal name change are only available through the state. A completed form along with required fees must be mailed to the California Department of Public Health, Office of Vital Records, M.S. 5103, PO Box 997410, Sacramento, CA 95899-7410. There is a \$16 charge for each copy requested, payable by check/ money order. Phone number is (916) 445-2684.

## **Death Certificates (45 days or more after the date of death)**

Provides same day service at the Norwalk headquarters and all district offices for death records occurring from 1995 to present. Pursuant to California Health and Safety Code Section 103526 only specific individuals are allowed to receive an authorized certified copy of a death record. An authorized certified copy of a death record may be required to obtain death benefits, claim insurance proceeds, notify Social Security and obtain other services related to an individual's identity.

Those who are not authorized may receive an informational certified copy with the words "Informational, not a valid document to establish identity"

imprinted across the face of the copy. Individuals permitted to receive an authorized certified copy:

- The registrant or a parent or legal guardian of the registrant.
- A party entitled to receive the record as a result of a court order.
- A member of a law enforcement agency or representative of another governmental agency, as provided by law, who is conducting official business.
- A child, grandparent, sibling, spouse or domestic partner of the registrant.
- An attorney representing the registrant or the registrant's estate, or any person or agency empowered by statute or appointed by a court to act on behalf of the registrant or the registrant estate.
- Any funeral director that orders certified copies of a death certificate on behalf of any individual specified in paragraphs (1) to (5), inclusive, of subdivision (a) of Section 7100 of the Health and Safety Code.

Individuals who do not fit into any of the above categories can only obtain an informational copy. Records are available for deaths occurring in LA County since 1892. To request a copy of a death certificate by mail, include the following information: Deceased full name, city of death (if known), or the range of years to be checked, the number of copies you need, your relationship to the deceased, and include a pre-addressed stamped envelope. All requests must have a penalty of perjury statement, a notarized certificate of identity and a check or money order in the amount of \$14 made out to the Registrar-Recorder/County Clerk, Death Records, P.O. Box 489, Norwalk, CA 90651-0489. You may download a copy of the application online. It takes approximately 15 working days to process requests.

Copies of death records to be mailed from the Norwalk office can be requested from the East Los Angeles, Florence/Firestone, Lancaster, LAX Airport and Van Nuys branch offices. A valid ID will be requested for orders submitted in person. You may place an expedited order online using a major credit card (MasterCard, Visa, American Express, or Discover). The fee is \$14 for the certificate. Expedited orders will be processed within three working days of receipt of the penalty of perjury statement and the notarized certificate of identity. Credit card orders will be returned by regular mail unless Express Mail delivery is requested, which costs an additional \$18.50. A \$6 special handling fee will be charged on all credit card orders in addition to the copy fee. Information on deaths occurring within the past 45 days must be obtained from Public Health, 313 N. Figueroa St., Rm. L-1, Los Angeles 90012, (213) 240-7816.

## Registrar of Voters / Voting / Elections

Website: [lavote.net](http://lavote.net).....(562) 466-1310, TTY: (562) 462-2259

General Info: (800) 815-2666

Candidate Nomination Procedures ..... (562) 462-2317

Campaign Finance Disclosure ..... (562) 462-2339

Voter Registration Request Line (multilingual) .....(800) 481-VOTE

Poll-worker information/offer home as polling location..... (562) 462-2509

Voter registration..... (562) 466-1323

Sample ballot inquiries, Absentee (vote by mail) ballots

Provides information on elections, voter registration, absentee (vote by mail) ballots, deputy registrars, precinct boundaries, polling places, poll-workers, candidate filing, campaign financial statements and sample ballots. Issues and accepts voter registration forms and absentee (vote by mail) voter applications. Provides public officials roster, voter guides, polling place locations.

**Requirements for registering to vote:** You may register to vote if you are a citizen of the United States, will be at least 18 years of age at the time of the next election, and are not in prison or on parole for a felony violation. Information on elections, voter registration, absentee ballots, deputy registrars, precinct officers, polling places, candidate filing and campaign financial statements.

- Polling Place Location
- Voter Registration/Sample Ballot Inquiries
- Voter Fraud Hotline
- Election Information
- Registering To Vote
- Absentee (Vote by Mail) Ballots
- Pollworker Information/offer Home as Polling Location

**Where to register:** Registration-by-mail forms are available throughout LA County, including most County buildings, city halls, fire stations, libraries, state motor vehicle offices, public assistance offices (DPSS, WIC), banks and post offices.

**Primary Election Day:** Presidential and Statewide primary elections are held on the first Tuesday after the first Monday in June of even-numbered year, alternating every two years (i.e. June 2012 Presidential, June 2014 Statewide).

**General Election Day:** Presidential and Statewide general elections are held on the first Tuesday after the first Monday in November of even-numbered years, alternating every two years (i.e. November 2016 Presidential, November 2018 Statewide).

**Re-registration:** If you have moved, changed your name or wish to change your political party affiliation, you must re-register.

**When to register:** Eligibility to vote in an upcoming election requires a person be registered 15 days prior to the date of the election.

**Branch Offices**.....(800) 201-8999

Provides same day service at the Norwalk headquarters and all district offices for birth records occurring 1964 to present and death and marriage records occurring from 1995 to the present. Accepts mail requests for birth, death and marriage copies and real estate record copies at the Norwalk office only. Lancaster, LAX and Van Nuys district offices accept real estate documents for recording. Online services are available for ordering birth, death or marriage records copies as well as real estate document copies.

**Beverly Hills Branch,** Hours: 8:30am-4pm M-F  
9355 Burton Way, 3rd Fl. Beverly Hills 90210

Issues marriage licenses, performs marriage ceremonies (Wednesdays and Fridays by appointment only) provides and accepts voter registration forms and provides vote by mail ballot applications.

**East Los Angeles Branch,** Hours: 8:30am-4:30pm M-F  
4716 E. Cesar Chavez Ave., Building B, Los Angeles 90022-1208

Accepts requests and processes full copies of birth, death and marriage records, issues marriage licenses, performs marriage ceremonies (Fridays by appointment only) accepts Domestic Partnership statements, issues and accepts voter registrations, issues voter abstracts and provides vote by mail ballot applications.

**Florence/Firestone Branch,** Hours: 8:30am-4:30pm M-F  
7807 S. Compton Ave., 1st Fl. Los Angeles 90001

Accepts requests and processes full copies of birth, death and marriage records, issues marriage licenses, performs marriage ceremonies, accepts Domestic Partnership statement filings, issues and accepts voter registrations, issues voter abstracts and provides vote by mail applications.

**Lancaster Branch,** Hours: 8:30am-4:30pm M-F  
44509 16th St. West, Suite 101, Lancaster 93534  
Document Recording & Fictitious Business: 8:30am-3:30pm M-F

Accepts requests and processes full copies of birth, death and marriage records, issues marriage licenses, performs marriage ceremonies (Fridays by appointment only) records real property documents, records notary oaths, verifies notary authentication, records fictitious business name filings, accepts domestic partnership statement filings, accepts candidate filings, issues and accepts voter registrations, issues voter abstracts,

provides vote by mail ballot applications, provides certified copies of real estate documents.

**LAX Airport Court Branch**, Hours: 8:30am-4:30pm M-F

11701 S. La Cienega Blvd., 6th Fl. Los Angeles 90045

Document Recording & Fictitious Business: 8:30am-3:30pm M-F

Accepts requests and processes full copies of birth, death and marriage records, issues marriage licenses, performs marriage ceremonies (Fridays by appointment only) records real property documents, records notary oaths, verifies notary authentication, records fictitious business name filings, accepts domestic partnership statement filings, issues and accepts voter registrations, issues voter abstracts and provides vote by mail ballot applications).

**Van Nuys Branch**, Hours: 8:30am-4:30pm M-F

14340 W. Sylvan St., Van Nuys 91401

Document Recording & Fictitious Business: 8:30am-4pm M-F

Accepts requests and processes full copies of birth, death and marriage records, issues marriage licenses, performs marriage ceremonies (Wednesdays and Fridays by appointment only), records real property documents, records notary oaths, verifies notary authentication, records fictitious business name filings, accepts domestic partnership statements, issues and accepts voter registrations, issues voter abstracts, provides vote by mail ballot applications, provides certified copies of real estate documents.

**Homesteads / Recorded Liens** ..... (562) 462-2125

**Homesteads:** A declaration of homestead may be declared and recorded by owners of real property on their principal place of residence. Signatures on the declaration of homestead must be notarized. Declaration of homestead forms may be purchased at most office supply and legal stationery stores and is available online. Homestead documents may be recorded by mail or in person. The recording fee is \$18 for the first page and \$3 for each additional page. To record a homestead document by mail, send the completed form and recording fee to: Registrar-Recorder/County Clerk, P.O. Box 1250, Norwalk, CA 90651-1250. A check or money order payable to the Registrar-Recorder/County Clerk must accompany the homestead document. To record a homestead document in person, bring the completed form to the Norwalk office 8am-5pm M-F (except holidays) or to one of three branch office locations offering remote recording services as follows:

- 14340 Sylvan St. in Van Nuys, 8:30am-3:30pm M-F
- 1028 W. Ave. J-2 in Lancaster, 8:30am-3:30pm M-F
- 11701 S. La Cienega Blvd. 6th Fl. in LA, 8:30am-3:30pm M-F

The examiner reviews documents for proper completion, collects the appropriate fees and records the documents. The original document is returned by mail within one month. A certified copy for a fee of \$6 for the first page and \$3 for each additional page may be requested and received immediately upon recordation of the document. Cash, check or money order may be used for in-person recording.

**Recorded Liens:** Serves notification by mail to debtors when an involuntary lien is recorded against them. An involuntary lien is a lien that a property owner did not sign. If you have received a copy of a lien from the County Recorder and have questions, you must contact the person or agency that filed the lien. By law, the County Recorder cannot make any changes or alterations on a lien document. Once you have contacted the person or agency that filed the lien and have resolved the issue, a release of lien must be submitted to the County Recorder in Norwalk for recording or at one of three branch office locations offering remote recording services as follows:

- 14340 Sylvan St. in Van Nuys, 8:30am-3:30pm M-F
- 1028 W. Ave. J-2 in Lancaster, 8:30am-3:30pm M-F
- 11701 S. La Cienega, 6th Fl. in LA, 8:30am-3:30pm M-F

Branch offices will record up to three documents per visit. The examiner reviews documents for proper completion, collects the appropriate fees and taxes, and records the documents. The original document is returned by mail within 4-6 weeks. A certified copy for a fee of \$6 for the first page and \$3 for each additional page may be requested and received immediately upon recordation of documents.

The person who signed the original lien and, in most cases, notarized must sign the release. If the person or agency that filed the lien is not available or is no longer in business, you may wish to contact an attorney to seek resolution of the matter. If you are calling to inquire about how to file a lien against someone, you may wish to seek legal advice on these matters. The appropriate court issues liens created as a result of a lawsuit. Certified copies of judgments, which affect title to real property, may be recorded.

### **Marriage License (Before Marriage)**

A regular marriage license may be used in any county in California; however, a confidential marriage license must be used in the county in which the license was purchased. To obtain a marriage license, you must be at least 18, have valid picture identification, and a certified copy of dissolution if divorced in the last two years. The fee for a regular marriage license is \$90 and the fee for a confidential marriage license is \$85.



Marriage licenses may be obtained at the Norwalk Main office; branch offices in East Los Angeles, Florence/Firestone, Lancaster and Van Nuys; and courthouses in Beverly Hills and Los Angeles (LAX Airport). To obtain a license from the Norwalk Main office, you must be at the office no later than 4pm to process the application on the same day. Applications processed after 4pm may be placed on “will-call pick-up” on the next business day. Call the branch office regarding the processing time at that location.

### **Civil Ceremony**

Conducts marriage ceremonies at the Norwalk office and branch offices by appointment only. The fee is \$25. Marriage license are not guaranteed to be issued on the same day as the appointment for the ceremony, so couples must obtain a license prior to the date their ceremony is to be performed. At least one witness must be present at the ceremony unless the couple is marrying using a public marriage license. Couples are responsible for bringing their own witnesses. If they do not have a witness, one can be provided for a fee of \$18.

### **Deputy Commissioner for a Day**

Allows individuals to be deputized for a day to allow them to perform a marriage ceremony. Individuals must fill out the form provided on the web site or send in a letter detailing the:

- Full name of the person to be deputized.
- Phone number and address to contact that person.
- Name of the parties to be married.
- Date of the wedding.
- Location of the wedding.

Letters or applications must include a check or money order for \$75, made payable to RR/CC, two months prior to the wedding. Applications received less than one month prior to the wedding, if accepted, will be subject to a \$13 expediting fee. Mail the letter or application to:

Deputy Commissioner for a Day  
Registrar-Recorder/County Clerk, Headquarters  
P.O. Box 389, Norwalk 90651-0389

Once the letter and fee are received, a confirmation letter of approval will be sent to the sender. The confirmation letter will request the individual who is to be deputized to make an appointment to be sworn in. Individuals are deputized on Thursdays at 11am in person at the Norwalk office, and only by appointment. No appointments will be issued without the fee being paid.

For emergency situations where an individual cannot be deputized on Thursday, accommodations will be made if staff is available. There will be a nominal fee. Individuals coming to the office to be deputized should expect an hour's wait. Deputies may bring one guest. The \$75 fee is non-refundable; however, it can be applied to another deputy appointment within the same calendar year.

## **Justice of Peace**

The position of justice of the peace does not exist in the State of California. The following authorized persons may perform marriage ceremonies in this state: a member of clergy of any religious denomination, California state judge or retired judge, commissioner of civil marriages, federal judges or retired federal judge, current legislator or constitutional officer of California, and current member of Congress who represents a district within California.

## **Marriage Certificates (After Marriage)**

Issues copies of newly filed certificates approximately four to six weeks after the certificate has been received for filing. To request a copy of a marriage certificate by mail, include the following information: Bride's full name, groom's full name, bride's name prior to marriage, and date of marriage (if known), or the range of years to be checked, number of copies you need, and include a pre-addressed stamped envelope. All requests must have a penalty of perjury statement, a notarized certificate of identity and a check or money order in the amount of \$14 made out to the Registrar-Recorder/County Clerk must be included along with name and address of person requesting copy. Send request to: Registrar-Recorder/County Clerk Marriage Records, P.O. Box 489, Norwalk, CA 90651-0489. It takes approximately 15 working days to process requests. For expedited requests, you may place an order online using a major credit card (MasterCard, Visa, American Express, or Discover). The fee is \$14 for the certificate. Expedited service is available only to individuals applying for a certified copy. Expedited orders will be processed within three to five working days of receipt of the penalty of perjury statement and the notarized certificate of identity. Credit card orders will be returned by regular mail unless UPS Mail delivery is requested, which costs an additional \$18.50. A \$6 special handling fee will be charged on all credit card orders in addition to the copy fee.

## **Confidential Marriage**

Requests for marriage records may be made at the Norwalk or branch offices. Provides same day service at the Norwalk headquarters and all district offices for marriage records occurring from 1995. A valid identification for orders submitted in person will be requested. Individuals

permitted to receive an authorized certified copy: Pursuant to Family Code 509, only the parties to the marriage are entitled to an authorized certified copy of a confidential marriage record. Informational copies are not issued for Confidential Marriages.

### **Notary Public Oath & Bonds**

Whether you are a new or renewing notary public, you may subscribe to your oath and file your bond and oath at: 12400 Imperial Hwy., Rm. 2001, Norwalk (562) 462-2177; 1028 W. Ave. J-2, Lancaster (661) 945-6446; 14340 W. Sylvan St., Van Nuys (818) 376-3700; or 11701 S. La Cienega Blvd., 6th Fl., Los Angeles (310) 727-6142. Oath and bond registrations at the district offices are by appointment only. The fee is \$41 for a one page bond and \$3 for each additional page of your bond. There will be a small additional fee if the notary bond form does not comply with the existing recording law regarding form size and reservation of space.

**Domestic Partners / Process Servers** ..... (562) 462-2177

**Domestic Partners:** Couples may file a statement of domestic partnership 8am-5pm M-F at the Norwalk office or any branch office. Both partners must be 18 years or older and at least one partner must reside or work within Los Angeles County. It costs \$20 to file a statement of domestic partnership. The statement may be amended upon payment of \$13. Either partner may file a statement of termination of domestic partnership upon payment of \$15. Certified copies are available for \$6 per copy. Forms are available on the Registrar-Recorder/County Clerk website select “County Clerk Operations” and “Domestic Partnership.”

**Process Servers** who received compensation for more than ten process services within a calendar year must file a process server registration with the County where their principal business or residence is located. Process Server Registration application must be filed at the Registrar-Recorder/County Clerk Headquarters located in Norwalk. The registrant must appear in person and meet the following requirements:

- Possess a valid, government issued, picture identification (established by a birth certificate, such as a Driver’s License or Passport).
- The principal place of business or residential address must be located in LA County.
- Present a bond in the amount of \$2,000 naming the registrant as principal, providing the term of two years, commencement date and expiration date.

- Pursuant to Business and Profession Code §22350, the registrant will be required to submit a completed Live Scan application. A 90 day temporary identification card will be issued until live scan results from the Department of Justice have been reviewed and accepted. Thereafter, the permanent identification card will be issued. Live scan application may be obtained online or in person from the County Clerk's office.

The registration fee is \$180 which includes the recording/filing fee of a single sided, single page bond and \$3 for each additional page of the bond. Pictures for temporary and/or permanent identification cards will be taken at the time of registration in our office. Additional, lost or stolen replacement cards are \$10 each.

**Real Estate Records**..... (562) 462-2133

LA County real estate records are maintained in alphabetical indexes by name and year the document was recorded. You may search the indexes in person 8am-5pm M-F except holidays, and third Thursday of the month 8am-7pm. For written requests provide title of the document, names listed on the document, and year the document was recorded. If you do not know the exact year the document was recorded, you must give the years you want searched. The search fee is 50 cents per name, per year searched, \$1 minimum. Make check or money order payable to the Registrar-Recorder/County Clerk. The search fee is non-refundable. A "no record statement" will be issued if no record is found. Send request and fee to: Los Angeles Registrar-Recorder/County Clerk, Real Estate Records, P.O. Box 1130, Norwalk, CA 90651-1130.

**Credit Card Request:** You can request a copy of a recorded document via the web if you have one of the following credit cards: Mastercard, Visa, American Express, or Discover Card or fax (562) 864-1250. To order online, go to: <https://paymentsolutions.lexisnexis.com/ca/co/rccrecords>. Online requests are processed through an independent company, VitalChek Network, Inc. (www.vitalchek.com) which charges a fee for the service.

Credit card orders will be returned by regular mail unless Express mail delivery is requested, which costs an additional \$18.50. A \$1.75 handling fee will be charged on all credit orders in addition to the copy fee. To order by fax, provide:

- Name on the credit card, card number and expiration date.
- Address where the record is to be mailed, and whether you would like it is sent by regular mail or Express Mail delivery.
- A daytime phone number, including area code.

---

## Regional Planning

Hall of Records, 320 W. Temple St., Rm. 1360, Los Angeles 90012

Website: [planning.lacounty.gov](http://planning.lacounty.gov)

General information .....(213) 974-6411, TDD: (213) 617-2292

Zoning violations ..... (213) 974-6453, (213) 974-6483

County Connect Line ..... (888) 924-4357

From Antelope Valley to LA offices ..... (661) 272-0964

Información en español..... (213) 974-6466

For field office hours and locations, visit: [planning.lacounty.gov/locations](http://planning.lacounty.gov/locations)

Hours: M, T, and Th 7:30am-5:30pm, W 8:30am-5:30pm, closed Fridays.

Prepares plans, in partnership with the community, that provide a vision for how the County and its communities should be developed; develops and implements subdivision and zoning ordinances to regulate the use, height, and placement of structure(s) on private property; enforces zoning regulations to protect property values and keep neighborhood attractive.

### Zoning Field offices / Land Development Coordinating Center

**Antelope Valley** .....335A E. Ave. K-6, Lancaster 93535

8am-noon M-F (Must sign-in before 11:30am for service)

\*office is subject to early closure on Thursdays\*

**Calabasas**..... 26600 Agoura Rd., Calabasas 91302

7-11am M-Th. (Must sign-in before 10:30am for service)

**East Los Angeles** .....4801 E. Third St., Los Angeles 90022

8am-noon M-Th. (Must sign-in before 11:30am for service)

**La Puente**..... 16005 E. Central Ave., La Puente 91744

8am-noon M-Th. (Must sign-in before 11:30am for service)

**San Gabriel Valley**..... 125 S. Baldwin Ave., Arcadia 91007

8am-noon M-Th. (Must sign-in before 11:30am for service)

**Santa Clarita Valley**.....23757 Valencia Blvd., Valencia 91355-2192

8am-noon M-Th. (Must sign-in before 11:30am for service)

**South Whittier** ..... 13523 Telegraph Rd., Whittier 90605

8am-noon T (Must sign-in before 11:30am for service)

**Southwest** ..... 1320 W. Imperial Highway, Los Angeles 90044

7:30-11:30am M-Th. (Must sign-in before 11am for service)

---

## Sanitation Districts

1955 Workman Mill Road, P.O. Box 4998, Whittier, CA 90607-4998  
Phone: (562) 908-4288 ext. 2301, Website: [lacsds.org](http://lacsds.org)

Protects public health and the environment through innovative and cost-effective wastewater and solid waste management and, in doing so convert waste into resources such as recycled water, energy, and recycled materials. The Sanitation Districts function on a regional scale consisting of 23 independent special districts. The service area covers approximately 820 square miles and encompasses 78 cities and unincorporated territory within the County. The 23 separate districts work cooperatively under a joint administration agreement with one administrative staff headquartered near the City of Whittier. Each district has its own board of directors consisting of the mayor of each city, and the chair of the Board of Supervisors for unincorporated territory, within that district.

The Sanitation Districts' 1,400 miles of main trunk sewers and 11 wastewater treatment plants convey and treat about half the wastewater in LA County. The Sanitation Districts are pioneers in using recycled water beneficially. Water reclamation plants produce a high-quality source of recycled water that essentially meets drinking water standards and is reused at more than 600 sites throughout the county. Solid waste management sites similarly provide for a large portion of the countywide solid waste management needs. The Sanitation Districts operate three sanitary landfills, four landfill energy recovery facilities, two recycle centers, three materials recovery/transfer facilities, and participate in the operation of two refuse-to-energy facilities.

### Sanitary Landfills:

**Calabasas** ..... (818) 889-0363  
5300 Lost Hills Rd., Agoura 90301

**Puente Hills** ..... (562) 699-7315  
13130 Crossroads Pkwy. South, City of Industry 91746

**Scholl Canyon** ..... (323) 245-9865 or (818) 243-9779  
7721 N. Figueroa St., Los Angeles 90041

### Material Recovery and Transfer Facilities:

**Downey Area Recycling and Transfer** ..... (562) 622-3503  
9770 E. Washburn Rd., Downey 90241

**Puente Hills Material Recovery Facility** ..... (562) 908-4288, ext. 6074  
13130 Crossroads Pkwy. South, City of Industry 91746

**South Gate Transfer Station**..... (562) 927-0146  
9530 Garfield Ave., South Gate 90280

**Recycle Centers:**

**Palos Verdes Recycle Center** ..... (310) 375-6094  
26301 S. Crenshaw Blvd., Rolling Hills Estates 90274

**Puente Hills Recycle Center**..... (562) 908-4875  
13130 Crossroads Pkwy. South, City of Industry 91746

**Refuse-to-Energy Facilities:**

**Commerce Refuse-to-Energy Facility**..... (323) 721-1278  
5926 Sheila St., Commerce 90040

**Southeast Resources Recovery Facility** ..... (562) 570-1196  
120 Pier S Ave., Long Beach 90802

**Sewer Connection and Annexation**..... (562) 699-7411

**Emergency and After-Hours Contact:**

**Sewage Spills** ..... (562) 437-6520

---

## Sheriff

Public Info Line: (213) 229-1700, Complaint Line: (800) 698-8255

TDD: business (323) 267-6669, TDD: emergency 9-1-1

Website: [sheriff.lacounty.gov](http://sheriff.lacounty.gov), LACrimeStoppers: [lacrimestoppers.org](http://lacrimestoppers.org)

Emergency Alerts: [alert.lacounty.gov](http://alert.lacounty.gov)

Parking Tickets ..... (800) 782-3868

Employment Verification ..... (323) 526-5500

Recruitment ..... 1-800-A-DEPUTY

Eviction Notices ..... (213) 972-3930

Civil Process Service ..... (213) 974-6613

Missing Persons..... (323) 890-5500

Sheriff Auctions (Court-Ordered Sales) ..... (213) 974-4827, (213) 974-4829

## Domestic Violence

Allows victims of domestic abuse to determine if their abuser is still in jail by calling (877) 846-3452. Victims may register with the Victims Information and Notification (VINE) system at the time of sentencing to be automatically notified when the abuser is released from custody.

**Parade permits:** Contact local sheriff's station for unincorporated areas. No permits issued at sheriff's main office.

## Sheriff's Stations

**Altadena** ..... (626) 798-1131  
780 E. Altadena Dr., Altadena 91001

<b>Avalon</b> .....	(310) 510-0174
215 Sumner Ave., P.O. Box 1551, Avalon 90704	
<b>Carson</b> .....	(310) 830-1123
21356 S. Avalon Blvd., Carson 90745	
<b>Century Station</b> .....	(323) 568-4800
11703 S. Alameda St., Lynwood 90262	
<b>Cerritos Station</b> .....	(562) 860-0044
18135 Bloomfield Ave., Cerritos 90703	
<b>Compton Station</b> .....	(310) 605-6500
301 S. Willowbrook Ave., Compton 90220	
<b>Crescenta Valley</b> .....	(818) 248-3464
4554 N. Briggs Ave., La Crescenta 91214	
<b>East Los Angeles</b> .....	(323) 264-4151
5019 E. 3rd St., Los Angeles 90022	
<b>Industry</b> .....	(626) 330-3322
150 N. Hudson Ave., City of Industry 91744	
<b>Lakewood</b> .....	(562) 623-3500
5130 N. Clark Ave., Lakewood 90712	
<b>Lancaster</b> .....	(661) 948-8466
501 W. Lancaster Blvd., Lancaster 93534	
<b>Lomita</b> .....	(310) 539-1661
26123 S. Narbonne Ave., Lomita 90717	
<b>Malibu/Lost Hills</b> .....	(818) 878-1808
27050 Agoura Rd., Agoura Hills 91301	
<b>Marina del Rey</b> .....	(310) 482-6000, VHF Channel 16 for boaters
Harbor Patrol Emergency, 13851 Fiji Way, Marina del Rey 90292	
<b>Norwalk</b> .....	(562) 863-8711
12335 Civic Center Dr., Norwalk 90650	
<b>Palmdale</b> .....	(661) 272-2400
750 East Ave. Q, Palmdale 93550	
<b>Pico Rivera</b> .....	(562) 949-2421
6631 S. Passons Blvd., Pico Rivera 90660	
<b>San Dimas</b> .....	(909) 450-2700
270 S. Walnut Ave., San Dimas 91773	
<b>Santa Clarita Valley</b> .....	(661) 255-1121
23740 W. Magic Mountain Pkwy., Valencia 91355	
<b>South Los Angeles</b> .....	(323) 820-6700
1310 W. Imperial Highway, Los Angeles 90044	



- Temple** ..... (626) 285-7171  
8838 E. Las Tunas Dr., Temple City 91780
- Walnut / Diamond Bar**..... (626) 913-1715  
21695 E. Valley Blvd., Walnut 91789
- West Hollywood** ..... (310) 855-8850  
780 N. San Vicente Blvd., West Hollywood 90069

**Police Reports**

Generally provided through the sheriff's station that took the report approximately one week after incident. Traffic accident reports may take longer. Some reports are not available to the public, dependent on nature of the report and confidentiality issues involved. Fee is \$23 per report. To request and locate the proper report, the requestor will need a report file number or the date, time, location and name of parties involved.

**Records**

- 12440 Imperial Hwy., # 120, Norwalk 90650 ..... (562) 345-4441

Provides INS Clearance Letters, Massage Therapists Licenses, and arrest record services for employment services, personal reasons, attorney representation, and mistaken identity (someone has used a person's name or an arrest has been placed on their record because of name similarity). Individuals seeking criminal records are only entitled to their own unless they have a notarized letter of authorization allowing someone else to access their criminal history. Employers normally use private companies to do background checks. However, the Sheriff does conduct name-based background checks with appropriate waivers and fees.

**Jails**

- Inmate location & booking information ..... (213) 473-6100  
Website: [app4.lasd.org/iic/ajis\\_search.cfm](http://app4.lasd.org/iic/ajis_search.cfm)
- Century Regional Detention Facility**..... (323) 568-4500  
11705 S. Alameda St., Lynwood 90262 (Female Inmates)
- Men's Central Jail** ..... (213) 974-4082, (213) 974-4921  
441 Bauchet St., Los Angeles 90012
- Mira Loma Detention Center** ..... (661) 524-2799, (661) 524-2700  
45100 N. 60th St. West, Lancaster 93536
- North County Correctional Facility**..... (661) 295-7810  
29340 The Old Rd., Castaic 91384-2905

## **Peter J. Pitchess Detention Center:**

**East Facility** ..... (661) 295-8815  
29310 The Old Rd., Castaic 91384-2905

**South Facility**..... (661) 295-8805  
29330 The Old Rd., Castaic 91384-2905

## **Sybil Brand Institute For Women (Temporarily closed)**

4500 E. City Terrace Dr., Los Angeles 90063

## **Twin Towers Correctional Facility**

450 Bauchet St., Los Angeles 90012

Tower one ..... (213) 893-5100

Tower Two..... (213) 893-5220

---

## **Superior Court**

Administrative Headquarters, 111 N. Hill St., Los Angeles 90012

Website: [LACourt.org](http://LACourt.org), California State Courts: [courts.ca.gov](http://courts.ca.gov)

### **Information (8:30-10:30am and 1:30-3:30pm M-F):**

Appellate..... (213) 633-8537

Bail Refunds..... (213) 830-0841

Community Relations..... (213) 633-1016

Media Relations..... (213) 830-0801

Pace ..... (213) 830-0199

Information and Citation Processing System ..... (213) 742-1884

Volunteers..... (213) 633-0374

Family Law Facilitators / Self-Help Resource Centers..... (213) 830-0849

**Alhambra** ..... (626) 308-5309

150 W. Commonwealth Ave., Alhambra 91801

Small Claims..... (626) 293-2198

**Alfred J. McCourtney Juvenile Justice Center** ..... (661) 483-5924

Lancaster Juvenile Court, 1040 W. Ave. J, Lancaster 93534-3399

**Bellflower**..... (562) 804-8025

10025 E. Flower Ave., Bellflower 90706

Criminal: (562) 804-8019, Traffic: (562) 804-8024

**Beverly Hills** ..... (310) 281-2499

9355 Burton Way, Beverly Hills 90210

**Burbank** ..... (818) 557-3482

300 E. Olive Ave., Burbank 91502

Criminal ..... (818) 557-3466

Traffic ..... (818) 729-8911

<b>Catalina</b> .....	(562) 256-2314
215 Sumner Ave., Avalon 90704 (every other Friday)	
<b>Chatsworth, 9425 Penfield Ave., Chatsworth 91311</b>	
Limited Civil.....	(818) 576-8595
Traffic.....	(213) 742-1884
<b>Compton, 200 W. Compton Blvd., Compton 90220</b>	
Criminal.....	(310) 603-7112
Family Law Facilitator .....	(310) 603-3211
Juvenile Delinquency .....	(310) 603-7112 or (310) 603-7816
Unlimited Civil/Family Law.....	(310) 603-7842
Traffic.....	(213) 763-1644
<b>Downey, 7500 E. Imperial Hwy., Downey 90242</b>	
Small Claims .....	(562) 803-7054
Criminal.....	(562) 803-7050
Traffic.....	(213) 763-1645
<b>Downey Los Padrinos Juvenile Court</b> .....	(562) 940-8823
7281 E. Quill Dr., Rm. A-2, Downey 90242-2096	
<b>East Los Angeles</b> .....	(323) 780-2025
4848 E. Civic Center Way, Los Angeles 90022	
<b>El Monte</b> .....	(626) 575-4267
11234 E. Valley Blvd., El Monte 91731	
Criminal.....	(626) 459-8844
Traffic.....	(213) 742-1928
<b>Glendale</b> .....	(818) 500-3524
600 E. Broadway, Glendale 91206	
Civil Unlimited (excluding personal injury) .....	(818) 500-3551
Criminal.....	(818) 500-5894
Traffic.....	(213) 742-1928
<b>Hollywood</b> .....	(323) 856-5747, (323) 856-5777
5925 Hollywood Blvd., Los Angeles 90028	
<b>Inglewood</b> .....	(310) 419-5132
One West Regent St., Inglewood 90301	
Traffic.....	(213) 742-8860
Small Claims .....	(310) 419-1396
<b>Inglewood Juvenile Court</b> .....	(310) 412-8312
110 Regent St., Los Angeles 90301-1274	
<b>Long Beach, 275 Magnolia Ave, Long Beach, 90802</b>	
Family Law Facilitator .....	(562) 491-6432
Administrative Services .....	(562) 256-2310
Financial Evaluator .....	(562) 256-2311

Juvenile .....	(562) 256-2312
Traffic.....	(562) 256-2313
Criminal.....	(562) 256-2314
Civil .....	(562) 256-2315
Unlawful Detainer (evictions).....	(562) 256-2316
Family Law.....	(562) 256-2317

**Los Angeles Airport Courthouse, 11701 S. La Cienega Blvd., LA 90045**

Misdemeanor Cases.....	(310) 725-3099
Felony Cases.....	(310) 725-3025

**Central Arraignment Courts .....** 213 617-5699

429 Bauchet St., Rm. 210, Los Angeles 90012

**Central Civil West, 600 S. Commonwealth Ave., Los Angeles 90005**

Civil, Complex Litigation, & Domestic Support .....	(213) 351-7599
Family Law.....	(213) 351-7598

**Criminal Justice Center, Clara Shortridge Foltz .....** (213) 628-7900

210 W. Temple St., Los Angeles 90012

Bail / Bonds, Criminal Register of Actions, Provides information regarding arrest records for court disposition (fine, conviction, dismissal, etc.).

**Eastlake Juvenile Center.....**(323) 226-8926, (323) 226-8927

1601 Eastlake Ave., Los Angeles 90033-1094

**Mental Health Court .....**(323) 226-2908

1150 San Fernando Rd., Los Angeles 90065

**Metropolitan Courthouse .....** 213-745-3201

1945 S. Hill St., Los Angeles 90007

Traffic.....	(213) 742-1884
Criminal.....	(213) 745-3202

**Michael D. Antonovich Antelope Valley Courthouse**

42011 4th St. West, Lancaster 93534

Civil/Small Claims.....	(661) 483-5797
Criminal.....	(661) 483-5798
Family Law/Probate .....	(661) 483-5796
Traffic.....	(661) 483-5799

**Monterey Park, Edmund D. Edelman Children's Court .....**(323) 307-8095

201 Centre Plaza Dr., Ste. 3, Monterey Park 91754-2158

Records .....	(323) 307-8096
---------------	----------------

**Norwalk, 12720 Norwalk Blvd., Norwalk 90650**

Civil Collections.....	(562) 345-0898
Criminal.....	(562) 345-0896
Family Law.....	(562) 345-0895

<b>Pasadena, 300 E. Walnut St., Pasadena 91101</b>	
Civil.....	(626) 396-3396
Misdemeanor Criminal.....	(626) 396-3398
Felony Criminal.....	(626) 396-3393
Traffic.....	(626) 396-3399
Family Law Facilitator.....	(626) 396-3392
<b>Pomona, 400 Civic Center Plaza, Pomona 91766.....</b>	
Juvenile Delinquency.....	(909) 620-3023
Family Law/ TROs/ Civil Unlimited Non-personal injury.....	(909) 620-3037
Family Law Facilitator.....	(909) 620-3150
<b>San Fernando, 900 Third St., San Fernando 91340</b>	
Criminal.....	(818) 365-1898
Traffic.....	(818) 256-1899
Family Law.....	(818) 256-1897
<b>Santa Clarita, 23747 W. Valencia Blvd., Santa Clarita, 91355</b>	
Criminal.....	(661) 253-5698
Traffic.....	(661) 253-5699
<b>Santa Monica, 1725 Main St., Santa Monica 90401</b>	
Civil.....	(310) 255-1963
Family Law.....	(310) 255-1962
Traffic.....	(310) 255-1946
<b>Stanley Mosk Courthouse, 111 N. Hill St., Los Angeles 90012-3117</b>	
Guardianship Pro Per Assistance, Rm. 230, M-W 9:30am-3:30pm	
Civil / Small Claims.....	(213) 830-0803
Family Law Information.....	(213) 830-0830
<b>Sylmar Juvenile Court.....</b>	
16350 Filbert St., Sylmar 91342-1099	(818) 364-2108
<b>Torrance, 825 Maple Ave., Torrance 90503</b>	
Civil / Family Law.....	(310) 787-3697
Criminal.....	(310) 787-3698
Traffic.....	(310) 787-3699
<b>Van Nuys East Courthouse, 6230 Sylmar Ave., Rm. 107, Van Nuys 91401</b>	
General Civil.....	(818) 901-4799
Small Claims.....	(818) 901-4798
Family Law.....	(818) 901-4797
<b>Van Nuys West, 14400 Erwin St. Mall, Van Nuys 91401</b>	
Criminal.....	(818) 989-6998
Traffic.....	(818) 989-6999
<b>West Covina, 1427 West Covina Pkwy., West Covina 91790</b>	
Criminal.....	(626) 430-2598
Traffic.....	(213) 430-2599

**Small Claims Court** ..... LACourt.org/onlineservices/smallclaims  
**Small Claims Advisors**..... (213) 974-9759  
Handles claims for \$7,500 and less. Parties may ask a lawyer for advice before going to court, but may not have a lawyer appear in court for them.

## **Self-Help Legal Resource Centers**

Assist self-represented litigants with civil matters by providing education, typically through workshops. Offer free resources on family law, probate (conservatorships, guardianships and elder abuse restraining orders) and civil matters (restraining orders and unlawful detainers). Additional low- or no-cost legal resources are available at alternative dispute resolution offices and self-help information sites online.

### **Antelope Valley Self-Help Legal Access Center**

Michael D. Antonovich Antelope Valley Courthouse  
42011 4<sup>th</sup> St. W., Lancaster 93534

8:30am-noon and 1:30-4:30pm M-F

Family Law, Divorce, Paternity; Domestic Violence, Housing Law, Civil Harassment, Name Change, and Guardianship

### **Compton Self-Help Legal Access Center, Compton Courthouse**

200 W. Compton Blvd., 11th Fl., Rm. 1102, Compton 90220

8:30am-noon and 1:30-4:30pm M-Th., 8:30am-noon F

Family Law: Divorce, Paternity; Housing Law, Small Claims, and Guardianship

### **Inglewood Self-Help Legal Access Center, Inglewood Courthouse**

1 Regent St., First Fl., Rm. 107, Inglewood 90301

9am-noon and 1:30-4pm M-Th., 9am-noon F

Family Law: Divorce, Paternity; Domestic Violence, Housing Law, Civil Harassment, Contracts, and Name Change

### **Long Beach Self-Help Legal Access Center, Long Beach Courthouse**

275 Magnolia Avenue, Room 505, Long Beach, CA 90802

8:30am-noon and 1:30-4:30pm M-Th., 8:30am-noon F

Family Law: Divorce, Paternity, and Domestic Violence

### **Norwalk Resource Center for Self-Represented Litigants**

Norwalk Courthouse, 12720 Norwalk Blvd., Rm. 104E, Norwalk 90650

8am-4pm M-Th., 8am-noon F

Family Law: Divorce, Paternity, Conservatorship Clinic (9am-noon W)

**Pasadena Resource Center for Self-Represented Litigants**

Pasadena Courthouse, 300 E. Walnut St., Rm. 300, Pasadena 91101  
8am-4pm M-Th., F, 8am-noon Facilitator and Conservatorship only  
Family Law: Divorce, Paternity, Housing Law: Unlawful Detainer Walk-In  
Clinic 1:30pm M-Th., Conservatorship Clinic: 9am-noon F, Response to  
Domestic Violence Restraining Orders: only at 8:30am T

**Pomona Self-Help Legal Access Center, Pomona South Courthouse**

400 Civic Center Plaza, 7th Fl., Rm. 702, Pomona 91766  
8:30am-noon and 1:30-4:30pm M-Th., 8:30am-noon F  
Family Law: Divorce, Paternity; Domestic Violence, Housing Law, Civil  
Harassment, and Name Change

**San Fernando Self-Help Legal Access Center, San Fernando Courthouse**

900 Third St., Cafeteria, San Fernando 91340  
8:30am-noon and 1:30-4:30pm M-Th., 8:30am-noon F  
Family Law: Divorce, Paternity; Domestic Violence, Housing Law; Other  
Civil matters – Civil Harassment, and Name Change

**Santa Monica Self-Help Legal Access Center, Santa Monica Courthouse**

1725 Main St., Santa Monica 90401  
8:30am-noon and 1:30-4:30pm M-Th., 8:30am-noon F  
Family Law: Divorce, Paternity; Domestic Violence, Housing Law, Civil  
Harassment, Contracts, and Name Change, Self-Help Resource Center

**Stanley Mosk Courthouse**

111 N. Hill St., Fourth Fl., Rm. 426, Los Angeles 90012  
8am-4pm M-Th., F, 8am-noon

**Torrance Self-Help Legal Access Center, Torrance Courthouse**

825 Maple Ave., Rm. 160, Torrance 90503  
8:30am-noon and 1:30-4:30pm M-Th., 8:30am-noon F  
Family Law: Divorce, Paternity; Guardianship, Housing Law, Civil  
Harassment, Contracts, and Name Change

**Van Nuys Self-Help Legal Access Center, Van Nuys East Courthouse**

6230 Sylmar Ave., Third Fl., Law Library, Van Nuys 91401  
8:30am-noon and 1:30-4:30pm M-Th., 8:30am-noon F  
Family Law: Divorce, Paternity; Domestic Violence Housing Law, Civil  
Harassment, and Name Change, Conservatorship Clinic (9am-noon Th.)

**Jury Duty / Juror Services**

Jury Commissioner's Office ..... (800) 778-5879, TDD: (888) 354-0441  
320 W. Temple St., Los Angeles 90012

## Probate

111 N. Hill St., Rm. 426, Los Angeles 90012 ..... (213) 830-0850

Wills, guardianship, conservatorship, and creditors' claims against an estate. Call your local Superior Court for days and times the Probate office is available in each outlying district. Handles decedents' estates, trust proceedings, guardianship proceedings, conservatorship proceedings and minor's compromises. To check for a probate action filed, the decedent's full name and date of death are required, call (213) 830-0803. If a case has been opened in LA County, you will receive a case number and can tell you in which district the case is pending. With that case number, you can view the file where it is located.

**Probate by Public Administrator:** Serves as estate administrator and opens probate for estates of decedents who have no one else qualified and willing to do so, or where the family nominates the Public Administrator to handle the probate matters of the decedent. To report a decedent estate that appears to be abandoned or ignored, please contact:

Hall of Records, 320 W. Temple St., 8<sup>th</sup> Fl., Los Angeles 90012  
New Case Intake ..... (213) 974-0460

**Wills:** Written to direct how a person's property should be distributed after he or she dies. California's Probate Code Sec. 6100 et. seq. governs wills and their execution. The Probate Code is available in libraries, in many legal self-help manuals, and at [www.leginfo.ca.gov](http://www.leginfo.ca.gov). A will must be filed with the probate court within 30 days of notification of the will-maker's death. To learn whether a probate case has been filed or to obtain a case number, parties may search the case index or call and provide the decedent's full name and date of death. Once a case number is obtained, it is possible to monitor a case via the court's website or by reviewing a case file in the courthouse where it is stored.

**Civil Cases:** Allows the public, for a fee, unlimited downloading from the court's website of civil records in lawsuits greater than \$25,000 filed at Stanley Mosk Courthouse in Los Angeles. The public may search for documents filed since 1997 by either a case number or a party name.

**Criminal Case Defendants:** Allows the public, for a fee, to access an index of defendants in criminal cases in the Los Angeles Superior Court online. Provides a list of case numbers and filing dates related to the party/company name submitted. If available, counts, current charges, disposition and disposition dates will be included. The site is updated daily.



## Court Records

Copies of recent court documents - including orders regarding dissolutions of marriage and judgments of dissolutions, probate, name changes, criminal and civil cases – may be available at the courthouse in the judicial district where the case was handled. Conduct case research online to determine where the case was heard. If the case concluded more than 10 years ago, records are likely at the Archives and Records Center, 222 N. Hill St., Los Angeles 90012. No phone orders are accepted.

Some post-1999 civil case documents for cases heard at Stanley Mosk Courthouse may be found online, where they can be purchased and downloaded. In the Central District, visit or write the certification section in Rm. 112 at the Stanley Mosk Courthouse, 111 N. Hill St., Los Angeles.

Ordering case documents requires a case number. To search for a civil case number, provide the names of the parties and the year the case was filed to civil index staff members. For civil cases, call the civil index clerk at (213) 830-0803. An in-person index fee for civil searches costs \$25 per name if a search takes more than 10 minutes. Criminal case index searches for criminal cases filed before 1956 are performed at the Archives and Records Center, 222 N. Hill St., Los Angeles 90012; criminal cases filed 1957 and later are indexed at the Criminal Justice Center, 210 W. Temple St., Rm. M-6, Los Angeles 90012. California law allows misdemeanor case records to be destroyed five years after their disposition.

**Archives & Records**.....(213) 830-0198 (8:30-10:30am & 1:30-3:30pm)  
Purchase case document copies in person at the Center, 222 N. Hill St., Los Angeles, 8:30am-4pm M-F except holidays. Mail requests for case documents to Archives and Records Center, 222 N. Hill St., Rm. 212, Los Angeles, CA 90012. Enclose a check, payable to the Los Angeles Superior Court, to cover the copying cost of documents, which is 50 cents per page and a certification fee of \$15 per document. If the document is a final judgment of divorce, add \$15 for the certification fee. If the copies are for official use in another country, there is a \$20 fee for exemplification. If you do not know the number of pages or the cost for copies, write below the long dollar line on your check the phrase: "Not to exceed \$30. The clerk processing the order will fill in the actual amount and return a receipt with the copies. Enclose a self-addressed, legal-sized envelope. Allow six to eight months for processing. Divorce records may be ordered online.

**Divorce Records:** Allows ordering of certified copies of final divorce decrees online. Requests and payments may be made on the Court's website; copies are delivered by mail. Allow 60 working days for processing and additional days for delivery via U.S. mail.

**Adoptions Records** ..... (323) 307-8099 (8:30am-4:30pm M-F)  
Adoption Unit, Edmund D. Edelman Children's Court  
201 Centre Plaza Dr., Rm. 2100, Monterey Park 91754

Adoption records dating back to the 1800s are housed in the Adoption Unit at the Edmund D. Edelman Children's Court in Monterey Park. Persons seeking information about their adoption records for family medical background information may request a "Petition for Birth Record Information" pursuant to Health and Safety Code Section 102705. If the judge grants the Petition for Birth Record Information, the petitioner will get a copy of the court file and state file with identifying information redacted. Only if the petitioner specifically requests a copy of the birth certificate and only if the judge grants the request, will the petitioner get a copy of the original birth certificate. There is an approximate four to eight month processing period after requests are submitted as the request must be coordinated with the State Department of Social Services and Vital Records in Sacramento. If the parents choose to remain anonymous, their identities will not be released.

To request adoption records unrelated to family medical background, the petitioner should request an "Application and Order of Approval of the Court to Obtain Information Regarding an Adoption" pursuant to Family Code Section 9200. If adoption information is found, a copy of the original adoption order (Adopt 215), adoption agreement (Adopt 210), and request for adoption form (Adopt 200) will be given to the petitioner. There is an approximate four to six weeks processing period after requests are submitted. Applications and Order of Approval of the Court to Obtain Information Regarding an Adoption forms will be reviewed by a judge if the petitioner is not the party involved in the adoption proceeding. If the parents choose to remain anonymous, their identities will not be released.

**For unlawful detainer (evictions), small claims, civil post judgment/ defaults, civil filings, name change and civil index, call: ..... (213) 830-0803**

**Name Change:** Mandatory Judicial Council forms are required for changing your name. To change your name by the court petition method, contact your local Superior Court clerk for the proper forms or print them from the website. You will need the Petition for Change of Name, Decree Changing Name and Order to Show Cause for Change of Name. It is not necessary to obtain a court decree to change your name. Generally, you just start using the new name, and change every place where it appears - driver's license, bank records, Social Security, etc. However, it is illegal to change your name to hide your identity in order to commit a fraud (such as concealing the fact that you're a registered sex offender).

Women are not required to obtain an order in a divorce decree to restore their maiden names, though it may assist in keeping vital statistics straight. Women do not need to petition for a name change upon marriage. The marriage certificate is recorded and provides any and all documentation needed to provide a record at the state and county level of the basis for the change of name. This is true whether the wife decides to adopt her husband's name, use a hyphenated name, or just keep her maiden name.

### **Family Court Services**

111 N. Hill St., Rm. 241, Los Angeles 90012

**Child Custody Evaluation/Mediation** ..... (213) 830-0835  
Provides agreements regarding custody and visitation. Provides parents an opportunity to develop a parenting plan for their children with the assistance of a mental health professional. Meetings are by appointment only. For information regarding matters in family law (divorce/dissolution, legal separation, annulment, paternity and related custody actions) in outlying areas, contact your local superior court. Child support enforcement operations are based at Central Civil West Courthouse, 600 S. Commonwealth Avenue, 18<sup>th</sup> floor, Los Angeles, CA 90005.

Individuals seeking assistance in the preparation of various family law forms relating to support issues, paternity, answers to district attorney complaints, fee waiver applications and wage assignment orders may contact the Family Law Facilitator. The office provides this service without charge. Staff will not give legal advice or represent any parties in an action. Contact your local office to make an appointment.

#### **Central District**

Family Law ..... (213) 830-0830

#### **Central Civil West**

Family Law Facilitator ..... (213) 351-7561

---

## **Treasurer & Tax Collector**

Kenneth Hahn Hall of Admin, 500 W. Temple St., 437, Los Angeles 90012  
Cashier: 225 N. Hill St., 109, Los Angeles 90012 ..... (213) 974-2111  
Website: [ttc.lacounty.gov](http://ttc.lacounty.gov), Email: [ttccollection@ttc.lacounty.gov](mailto:ttccollection@ttc.lacounty.gov)  
**Property Tax Internet Portal Website:** [lacountypropertytax.com](http://lacountypropertytax.com)

Administers and manages the County treasury, providing for the collection, custody and investment of all County general, trust, school, and special district funds; bills and collects current and delinquent real (secured) property taxes, personal (unsecured) property taxes; bills and collects

transient occupancy and utility user taxes for unincorporated areas of the County; issues and collects fees required under LA County business and public health licensing ordinances; collects monies owed the County for certain debts arising from the receipt of services provided through County resources. Also, serves as the public administrator. Conducts investigations of decedents who resided or had property in LA County where no executor, legatee, or heir has sought to administer the estate; manages the estates of decedents when appointed by the Court.

**Transit Access Pass (TAP)/ Bus Passes / Transit**..... (213) 974-2068  
**Other Tax** ..... (213) 893-7984

Transient Occupancy Tax, Utility User Tax, Senior Citizens Exceptions, Business License Tax – Disposal Facilities (Unincorporated areas only)

**Bonds**..... (213) 974-2005  
Improvement Bonds, Redemption of Registered Bonds, Redemption of Bearer Bonds

**Debts for County Services / Collection Services**..... (213) 974-0160  
Provides collection services for delinquent accounts receivable to various County departments - hospital bills, etc. (Unincorporated Areas only)

**Business & Massage Technicians License** ..... (213) 974-2011  
225 N. Hill St., Rm. 109, Los Angeles 90012  
Email: [businesslicense@ttc.lacounty.gov](mailto:businesslicense@ttc.lacounty.gov)  
Website: [ttc.lacounty.gov/Proptax/business\\_license.htm](http://ttc.lacounty.gov/Proptax/business_license.htm)  
Unincorporated areas and the cities of Malibu, Santa Clarita and Westlake Village.

**Lancaster**..... (661) 723-4492  
335A East Ave. K-6, Lancaster 93535, Hours: T, Th, F, 8am-4:30pm

**Valencia** ..... (661) 253-7342  
23757 Valencia Blvd., Valencia 91355, Hours: M & W, 8am-4:30pm

Certain business activities conducted in the unincorporated areas of the County and the cities of Malibu, Santa Clarita, and Westlake Village, require a business license from the County. For information regarding business licenses in cities other than those listed above, contact the local city hall. For a list of business activities that require a Business License from the County, visit our website.

**Property Tax Payment Plans / PROPTAX / Tax Liens** ..... (213) 974-2111  
225 N. Hill St., 115, Los Angeles 90012

**Secured Property Tax:** Annual real estate property tax bills are mailed in October and may include personal property taxes. The first installment is

due Nov. 1 and becomes delinquent if payment is not received by 5pm. or United States Postal Service (USPS) postmarked by Dec. 10. The second installment is due Feb. 1 and becomes delinquent if payment is not received by 5pm. or USPS postmarked by April 10. If the delinquency date falls on a Saturday, Sunday, or County holiday, it is extended to the next business day. The County accepts partial payment towards current year and defaulted property taxes. Payments for current year and defaulted property taxes can be made online using eCheck, Credit cards (American Express, MasterCard, and Visa) and Visa Debit cards. The eCheck payment option requires the use of the Personal Identification Number (PIN) and is free of charge. Taxpayers may also use Credit cards (American Express, MasterCard, and VISA) and Visa Debit card to pay property taxes by Phone. To use this service, call (888) 473-0835. For both online and Phone credit and debit card payments, a service fee will be charged by the third party vendor to utilize this service and a processing fee will be charged for any credit/debit card payment that is dishonored or reversed for any reason.

Through its third party notification program, the Tax Collector allows taxpayers to choose a person or an agency to receive a copy of any notice that is sent regarding taxes that are in default. While the third parties are not responsible for paying the bill, they can remind the property owners to pay the defaulted taxes or to take action to prevent the property from being sold at public auction. Senior citizens, those with language limitations, and others who require special assistance are among those who may benefit from this program. Through its email notification service, taxpayers are advised of important information and upcoming delinquency dates for property tax payments. To subscribe, visit [ttc.lacounty.gov/eNotify](http://ttc.lacounty.gov/eNotify).

Non-residential-commercial properties with three years or more in default (arrears) become subject to the Tax Collector's Power to Sell at public auction. Residential or agricultural property with five or more years in default become subject to sale at a public auction. If the property has defaulted taxes, a notation will be printed on the annual tax bill in the pink box. Non-residential-commercial properties with less than three years in default and residential or agricultural property with less than five years in default may be eligible for a payment plan. Persons receiving such a notation on their tax bills should contact the Tax Collector immediately. The State Controller's office reinstated the Property Tax Postponement Program in 2016. The program allows homeowners who are seniors, are blind, or have a disability to defer current-year property taxes on their principal residence if they meet certain criteria including 40 percent equity in the home and an annual household income of \$35,500 or less. For information, visit [sco.ca.gov/upd\\_msg.html](http://sco.ca.gov/upd_msg.html).

Information about property taxes from four property tax departments (Assessor, Auditor-Controller, Treasurer and Tax Collector, and Assessment Appeals Board) is available at [lacountypropertytax.com](http://lacountypropertytax.com). Through this site, taxpayers are provided with one-stop answers to basic questions about assessment, taxation and appeal matters.

**Tax Bill Request**..... (213) 893-1103, TDD: (213) 974-2196  
Property tax information is provided to taxpayers through the use of recorded information and is available 24/7. The system also will provide information related to requests for substitute and delinquent tax bills. The system is designed for use 4with touch-tone Phones; taxpayers with rotary Phones may also obtain information by speaking with an agent during normal business hours.

**Liens on Real Property, Tax Sales, Auctions**(213) 974-2045, (213) 974-2040  
Email: [auction@ttc.lacounty.gov](mailto:auction@ttc.lacounty.gov)

Residential properties that are tax defaulted for five years and non-residential commercial properties that are tax defaulted for three years become subject to the Tax Collector’s Power to Sell and are offered for sale at public auctions each year. For information regarding upcoming auctions, how to purchase an auction book, and how to register, contact us and speak to the auction staff. Prospective bidders should read all the information provided on the website, particularly the terms and conditions because all sales are final.

Prospective bidders should thoroughly investigate the properties prior to the auction. The County makes no guarantees as to the condition of the properties, nor assumes any responsibility for conformance to codes, permits, or zoning ordinances. The burden is on the purchaser to thoroughly research before the sale as to the usability, the ground location, or property lines of the properties. Properties are sold “as is” and no refunds for any purchases are made due to bidder error.

**Judgment Liens** ..... (888) 474-0244

If the Tax Collector obtains a civil judgment, an abstract of judgment, also known as a judicial lien, it is recorded. The lien has the effect of attaching to any real estate, or personal property owned by a debtor and prevents the debtor from recording real estate and loan transactions. In addition, most major credit reporting bureaus report the tax liens. The lien can be released after the judgment is paid in full.

**Public Health License Liens** (Obtain a release of lien) .....(626) 430-5350

If a business fails to pay its annual public health license fee by the designated due date, Public Health files a lien with the Registrar-Recorder. The lien is recorded in the name of the business or the owner.

**Unsecured Tax Liens / Personal Property Taxes**..... (213) 893-7935  
225 N. Hill St., Rm. 122, Los Angeles 90012  
Email: unsecured@ttc.lacounty.gov

Obtain a release of the lien. Unsecured tax bills are mailed beginning in March of each year continuing through June and are payable upon receipt. The bill becomes delinquent if payment is not received or postmarked by Aug. 31. If unsecured taxes are not paid as of November 1 of each year, the Tax Collector may file a lien with the Registrar-Recorder. Typical items assessed and collected on the unsecured tax roll include boats, airplanes, business property, escape and supplemental assessments against former owners of real property. This lien prevents the assessor from recording real estate and loan transactions in LA County. In addition, most major credit reporting bureaus report the tax liens.

**Public Administrator**

Hall of Records, 320 W. Temple St., 8<sup>th</sup> Fl., Los Angeles 90012  
Phone: (213) 974-0404, (213) 974-0460 (New Cases/Information)

Conducts investigations of decedents who resided or had property in LA County where no executor, legatee, or heir has sought to administer the estate; manages the estates of decedents when appointed by the court. Conducts auctions of real and personal property of decedent and conservatee estates.

**Personal Property Auction**..... (626) 336-2364  
Estates and Conservatorships Auctions.  
Website: cwsmarketing.com, BIDKW.com

**Deceased Persons**

Report Property Left Unattended ..... (213) 974-0462

**Inheritance Tax**

As of January 1, 1981, state law eliminated the county treasurer's role in collecting inheritance taxes and eliminated the necessity of checking contents of safe deposit boxes. Information should be obtained from the State Controller, Division of Tax Administration, P.O. Box 247, Sacramento 95802-0247, Website: [sco.ca.gov/ardtax\\_estate\\_tax.html](http://sco.ca.gov/ardtax_estate_tax.html)

---

**Vector Control**

Mosquito breeding, drainage, standing Water.

**Antelope Valley Mosquito & Vector Control District**.... (661) 942-2917  
Website: [avmosquito.org](http://avmosquito.org)

**Compton Creek Mosquito Abatement District**..... (310) 639-7375

Website: [comptoncreekmad.org](http://comptoncreekmad.org)

**Greater LA Vector Control District** ..... (562) 944-9656

Website: [glacvcd.org](http://glacvcd.org)

Sylmar Branch ..... (818) 364-9589

**San Gabriel Valley Mosquito & Vector Control** ..... (626) 814-9466

Website: [sgvmosquito.org](http://sgvmosquito.org)

For information on West Nile Virus ..... (800) 427-8700

Pasadena and Long Beach residents contact the city health departments:

**City of Pasadena, Environmental Health**..... (626) 744-6004

**City of Long Beach, Vector Control** ..... (562) 570-4132

## **Workforce Development, Aging & Community Services**

3175 W. Sixth St., Ste. 302, Los Angeles 90020 ..... (213) 738-2600

Website: [wdacs.lacounty.gov](http://wdacs.lacounty.gov)..... (213) 738-3175

News Media & Public Relations..... (213) 738-2593

Whether seeking a first job or a career change, eating a nourishing lunch at a senior center, reporting adult abuse, resolving legal disputes, fostering harmonious and equitable intergroup relations, or taking care of a person in need, WDACS is ready to assist you, a family member, or someone you know.

Employment and Training ..... (888) 226-6300

Adult Protective Services Central Intake Unit..... (213) 351-5401

Elder Abuse Hotline ..... (877) 477-3646

Community Services Resource Corporation ..... (213) 738-2682

Hate Crimes / Human Relations Commission ..... (213) 738-2788

### **Area Agency on Aging**

3333 Wilshire Blvd., Ste. 400, Los Angeles 90010 ..... (800) 510-2020

To serve our older adult population, LA County operates a variety of programs administered by the Area Agency on Aging (AAA). Established in 1975 by the State of California, AAA is a separate division within the Aging and Adult Services Branch. It is responsible for identifying unmet needs as well as planning, coordinating and implementing programs that promote the health, dignity and well-being of our older residents. AAA contracts with community agencies to deliver services that promote independent lifestyles such as senior lunch and home delivered meals, nutrition



programs, care management, home based care, family caregiver support and legal assistance.

## **Dispute Resolution**

Phone: (213) 738-2621

Website: [wdacs.lacounty.gov/programs/dispute-resolution-program-drp](http://wdacs.lacounty.gov/programs/dispute-resolution-program-drp)

Provides residents with an alternative to resolve disputes without having to engage with the formal judicial system. Trained mediators help disputants resolve their differences quickly, without the added cost of time and money required for a full formal court proceeding. Dispute resolution assistance often is available at little or no cost.

## **Community & Senior Centers**

3175 W. 6<sup>th</sup> Street, Los Angeles 90020..... (213) 738-4913

**Altadena Senior Center**..... (626) 798-0505  
560 E. Mariposa St., Altadena 91001

**Altadena Community Center** ..... (626) 398-6174  
730 E. Altadena Dr., Altadena 91001

**Antelope Valley Senior Center**..... (661) 726-4400  
777 W. Jackman St., Lancaster 93534

**Asian Service Center**  
14112 S. Kingsley Dr., Gardena 90249..... (310) 217-7300

**Centro Maravilla Service Center** ..... (323) 260-2804  
4716 E. Cesar Chavez Ave., Los Angeles 90022

**East Los Angeles Service Center**..... (323) 260-2801  
133 N. Sunol Dr., Los Angeles 90063

**East Rancho Dominguez Service Center** ..... (310) 603-7401  
15116 S. Atlantic Ave., Compton 90221

**Florence/Firestone Service Center** ..... (323) 586-6502  
7807 S. Compton Ave., Los Angeles 90001

**Los Nietos Senior Center**..... (562) 669-9898  
11640 E. Slauson Ave., Whittier 90606

**Potrero Heights Park Community & Senior Center**..... (626) 927-5430  
8051 Arroyo Drive, Montebello, CA 90640

**San Gabriel Valley Service Center** ..... (626) 575-5431  
1441 Santa Anita Ave., South El Monte 91733

**San Pedro Service Center**..... (310) 519-6091  
769 W. Third St., San Pedro 90731

- Santa Clarita Valley Service Center**..... (661) 254-0070  
24271 S. Main St., Newhall 91321
- Willowbrook Senior Center**..... (310) 603-3358  
12915 Jarvis Ave., Los Angeles 90061

## **Employment Services**

- Altamed**..... (323) 307-0160  
512 South Indiana Street, Los Angeles, CA 90063, Services: Youth
- Antelope Valley AJCC**..... (661) 726-4128  
1420 West Avenue I, Lancaster, CA 93534, Services: Adult, Dislocated, Senior, Veteran, Youth
- Archdiocese Youth Employment (AYE) / Florence/Firestone AJCC**.....  
2166 East Florence Ave., Huntington Park, CA 90255... (323) 583-9655  
Services: Adult, Dislocated, Senior, Veteran, Youth
- Asian Youth Center (AYC)** ..... (626) 309-0622  
100 Clary Ave., San Gabriel, CA 91776, Services: Youth
- Asian Youth Center (AYC)** ..... (661) 480-4123  
1420 West Avenue I, Lancaster, CA 93534, Services: Youth
- Central San Gabriel Valley AJCC**..... (626) 258-0365  
11635 Valley Blvd., Unit G, El Monte, CA 91732, Services: Adult, Veteran Dislocated, Senior
- Community Career Development (CCD)**..... (213) 365-9829  
3550 Wilshire Blvd., Suite 500, Los Angeles, CA 90010, Services: Youth
- Community Career Development (CCD) Compton AJCC, Housing Authority of the City of Los Angeles, South Los Angeles AJCC**  
2909 E Pacific Commerce Dr., Compton, CA 90221 ..... (310) 762-1101  
Services: Adult, Dislocated Worker, Senior, Veteran, Youth
- Door of Hope**..... (323) 262-2777  
1325 South Atlantic Blvd., Los Angeles, CA 90022, Services: Youth
- East Los Angeles AJCC / Archdiocese Youth Employment (AYE)**  
5301 Whittier Blvd., 2nd Flr., LA, CA 90022..... (323) 887-7122  
Services: Adult, Dislocated, Senior, Veteran, Youth
- Goodwill / Hub Cities / Pomona AJCC**..... (909) 242-7999  
264 East Monterey Ave., Pomona, CA 91767  
Services: Adult, Dislocated, Senior, Veteran, Youth
- Goodwill**..... (323) 223-1211, TTY: (323) 223-2057  
342 San Fernando Road, Los Angeles, CA 90031, Services: Youth
- Housing Authority of the City of Los Angeles**..... (323) 249-7753  
2224 East 114th Street, Los Angeles, CA 90059, Services: Youth

**Hub Cities/ Huntington Park AJCC** ..... (323) 586-4700  
 2677 Zoe Ave., Huntington Park, CA 90255, Services: Adult, Dislocated,  
 Senior, Veteran, Youth

**Jewish Vocational Services / West Los Angeles AJCC**..... (310) 309-6000  
 13160 Mindanao Way, Suite 240, Marina Del Rey, CA 90292  
 TTY: (310) 309-6018, Services: Adult, Dislocated, Senior, Veteran, Youth

**Jewish Vocational Services**..... (818) 890-9400  
 11623 Glenoaks Blvd., Pacoima, CA 91331, Services: Youth

**Jewish Vocational Services / West Hollywood AJCC** ..... (310) 652-6378  
 625 North San Vicente Blvd., West Hollywood, CA 90069,  
 TTY: (310) 652-6816, Services: Adult, Dislocated, Senior, Veteran, Youth

**Office of Education**..... (562) 922-6665  
 12830 Columbia Way, Downey, CA 90242, Services: Youth

**Los Angeles Unified School District**..... (213) 241-7053  
 333 South Beaudry Ave., 25th Flr, Los Angeles, CA 90017, Services: Youth

**Managed Career Solutions** ..... (626) 284-9715  
 2550 West Main Street #101, Alhambra, CA 91801, Services: Youth

**Managed Career Solutions / West Covina AJCC**..... (626) 814-8234  
 933 South Glendora Ave., West Covina, CA 91790, TTY: (626) 814-8234  
 Services: Adult, Dislocated, Senior, Veteran, Youth

**Mexican American Opportunity Foundation** ..... (323) 890-9600  
 5557 East Washington Blvd., Commerce, CA 90040, Services: Youth

**Northeast San Fernando Valley AJCC**..... (818) 492-4065  
 11623 Glenoaks Boulevard, Pacoima, CA 91331, Services: Adult,  
 Dislocated, Senior, Veteran, Youth

**Northeast San Gabriel Valley AJCC** ..... (626) 677-2600  
 2550 West Main Street, Suite #101, Alhambra, CA 91801, Services: Adult,  
 Dislocated, Senior, Veteran, Youth

**Paramount AJCC /Southeast Area Social Services Funding Authority**  
 15538 Colorado Avenue, Paramount, CA 90723 ..... (562) 633-9511  
 Services: Adult, Dislocated, Senior, Veteran, Youth, TTY: (562) 633-1716

**Santa Clarita AJCC** ..... (661) 799-9675  
 26455 Rockwell Canyon Road #250, Santa Clarita, CA 91355  
 Services: Adult, Dislocated, Senior, Veteran

**Santa Fe Springs AJCC/Southeast Area Social Services Funding Authority**  
 10400 Pioneer Blvd., #9, Santa Fe Springs, CA 90670..... (562) 946-2237  
 Services: Adult, Dislocated, Senior, Veteran, Youth, TTY: (562) 236-2899

- Soledad Enrichment Action**..... (213) 480-4200  
 1100 Manchester Avenue, Los Angeles, CA 90044, Services: Youth  
 And 715 Brady Avenue, Los Angeles, CA 90022, Services: Youth
- South Valley AJCC** ..... (661) 265-7421  
 38510 Sierra Hwy, Palmdale, CA 93550, Services: Adult, Dislocated,  
 Senior, Veteran
- UCLA Regents** ..... (310) 572-7680  
 3415 Sepulveda Blvd, Los Angeles, CA, United States  
 Services: Youth
- Veterans Program AJCC** ..... (323) 543-8440  
 3150 North San Fernando Road, Los Angeles, CA 90065  
 TTY: (323) 487-4980, Services: Adult, Dislocated, Senior, Veteran
- Watts Labor Community Action Committee** ..... (323) 563-5664  
 10950 South Central Ave., Los Angeles, CA 90059

## **Workforce Development Board**

3175 W. Sixth St., Rm. 300, Los Angeles 90020 ..... (213) 738-2711  
 Website: [workforce.lacounty.gov/workforce-development-board](http://workforce.lacounty.gov/workforce-development-board)

Sets policy and provides oversight for workforce development programs authorized by the Workforce Innovation and Opportunity Act (WIOA) of 2014, which help businesses save time and money through a variety of employment, training, and information services, including training and placement, tax credit certification, information services, and business services. WIOA brings together many separate federal and state employment, education, and training programs under one umbrella. Programs provide comprehensive employer services, including resources for placing job orders and obtaining referrals, labor market data, information/referral on training resources, and business assistance; and help prepare residents to participate in the workforce, increase their employment and earnings potential, improve their educational and occupational skills, and reduce their dependency on welfare. Funded by the federal and state governments and are implemented through our network of America’s Job Centers of California in partnership with businesses, community-based organizations, and private agencies.

---

## **Commissions**

### **Arts Commission**

1055 Wilshire Blvd., Ste. 800, Los Angeles 90017 ..... (213) 202-5858  
 Website: [lacountyarts.org](http://lacountyarts.org)

Fosters excellence, diversity, vitality, understanding and accessibility of the arts. Provides leadership in cultural services for the County including funding and job opportunities, professional development and general cultural resources. Programs include:

**Arts Education Collective:** Dedicated to making the arts core in K-12 public education. Established in 2002 by the Board of Supervisors, it is a partnership between the Arts Commission and LACOE. Lead coordinator and offers administrative support, and LACOE provides curriculum and instructional services that support school districts countywide.

**Civic Art:** In conjunction with the Chief Executive Office and Public Works the Arts Commission is responsible for the administration of the civic art policy which allows for integrated permanent public art enhancements, temporary art commissions, restoration of historic artworks and the creation of cultural spaces or activities. Manages the County's civic art collection.

**Grants and Professional Development:** Provides funding support to organizations through the Organizational Grant Program and the Community Impact Arts Grant, ensuring cultural services and opportunities are accessible to residents of all ages. Grantees can also take advantage of technical assistance and management development programs relating to the organization's needs.

**Arts Tune-Ups:** Free expert advice for arts organizations and individual artists on a broad range of subjects including marketing, fundraising, human resources, public relations, health insurance, board leadership, arts education and more. Four Tune-Ups are held each year in various locations around the County.

**Arts Internships:** In conjunction with the Getty Foundation, the Arts Commission funds nonprofit performing, presenting, literary and municipal arts organizations to host college students in paid internships throughout the summer. Established in 2000 by the Board of Supervisors, the Arts Internship Program aims to provide undergraduates with meaningful experience working in nonprofit arts organizations, while assisting those organizations and developing future arts leaders. Students develop a deeper understanding of the work involved in nonprofit arts administration, better understand the role of the arts in communities and develop skills that can be put to use in their future careers.

**Free Concerts in Public Sites:** Since its inception in 1947, the Arts Commission has administered funding for free concerts at venues as part of the Free Concerts in Public Sites Program. From June to October, concerts are held in parks, outdoor amphitheatres, community centers, libraries, museums and more, and feature artists representing a broad

range of genres. Provides support to organizations presenting accessible, quality music programming that represents the diversity of the region. Artists who perform as part of the Free Concerts in Public Sites program are chosen by the concert presenters from the Arts Commission's Musicians Roster, a vetted list of over 100 LA County-based groups representing a range of musical styles.

**Musicians Roster:** A comprehensive database of musical performers. Each artist and ensemble on this list has gone through a competitive application process. Accepted ensembles will be listed on the Musicians Roster for three years. Organizations seeking to present a show through the Free Concerts in Public Sites program are required to select musicians/music groups from the Musicians Roster. Arts organizations and residents look for music programming and there is a potential of increasing bookings and performance opportunities for musicians and music groups.

**LA County Holiday Celebration:** The Emmy® Award-winning celebration features bands, choirs and dance companies from the many neighborhoods and cultures who gather to celebrate the season during this free three-hour holiday spectacular. This beloved tradition has been taking place on December 24 every year since 1959 at The Music Center's Dorothy Chandler Pavilion and is broadcast live on the local PBS affiliate.

### **Beach Commission**

4701 Admiralty Way, Marina del Rey 90292 ..... (424) 526-7873  
Website: [beaches.lacounty.gov](http://beaches.lacounty.gov)

Holds monthly public meetings to review Beaches and Harbors policies, capital projects and contracts as related to the County-operated beaches.

### **Business License Commission**

500 W. Temple St., 374, Los Angeles 90012.....(213) 974-7691  
Website: [blc.lacounty.gov](http://blc.lacounty.gov)

The Business License Commission holds hearings to grant, deny, modify, suspend, or revoke business licenses. The Commission regulates and licenses taxicab operators and taxi drivers, adult entertainment, dances, bookstores, billiard parlors, restaurants, salvage yards, recyclers, bingo operators and managers,, exhibitions, carnivals, circuses, health spas, arcades, shooting ranges, private schools, etc. in the unincorporated areas of the County and the cities of Malibu, Santa Clarita, and Westlake Village. For information regarding business licenses in cities other than those listed above, contact the local city hall. The commission encourages the formation of new charities and issues charitable solicitation information cards to recognized charitable organizations.

## **Children & Families, Commission for**

500 West Temple Street, B-50, Los Angeles, CA 90012 ..... (213) 974-1558  
Website: [ccf.lacounty.gov](http://ccf.lacounty.gov), Email: [ccfcommission@lacbos.org](mailto:ccfcommission@lacbos.org)

Advises the Board of Supervisors in areas of child welfare and family policy. Pursues all major issues affecting children, their families, and children's services in County government. Reviews policies, procedures and systemic issues of various County departments and agencies which provide children's services. Assesses service levels and identifies community needs and thereafter makes recommendations to the Board. The commission meets the first and third Monday of every month at 10am in Rm. 739 of the Kenneth Hahn Hall of Administration.

## **Citizens Economy & Efficiency Commission**

500 W. Temple St., 163, Los Angeles, 90012 ..... (213) 974-1491  
Website: [eec.lacounty.gov](http://eec.lacounty.gov)

Examines functions of County government at the request of the Board of Supervisors, on its own initiative, or as suggested by others. Submits findings and accompanying recommendations to the Board and releases to the public. Periodically monitors the progress of its recommendations by requesting status reports to ensure that the intended impacts are implemented. Continually works on projects to improve local government. Since its creation in 1964, the Commission has published more than 200 reports, position papers, letters, and associated documents on various issues of County operations, organization, real asset management, contracting, security, risk management, legislation, courts, and policy.

## **Civil Service Commission**

500 W. Temple St., 522 Los Angeles 90012 ..... (213) 974-2411  
Website: [civilservice.lacounty.gov](http://civilservice.lacounty.gov)

Serves as an independent administrative appeals body established by the Los Angeles County Charter to provide impartial and fair application of the Civil Service rules. The commission's appellant authority includes appeals of disciplinary actions, (e.g., discharges, reductions, and suspensions in excess of five days), alleged discrimination and limited other matters, as provided for in specific Civil Service rules.

## **Community Development Commission**

700 West Main Street, Alhambra, CA 91801 ..... (626) 262-4511  
Website: [lacdc.org](http://lacdc.org)

Administers the County’s housing and community development programs, such as economic development and business revitalization. Operates low-income housing programs including: more than 3,000 public and affordable rental units; approximately 23,000 Housing Choice Vouchers (Section 8) for rent subsidies; and financing and technical assistance to non-profit and for-profit developers of affordable housing. Makes federal Community Development Block Grant funds available for projects and programs in unincorporated areas and approximately 50 cities. Offers grants and loans to first-time homebuyers and to low-income homeowners to rehabilitate their properties. Primary funding is from federal grants and loans.

**Public Housing / Section 8:** [hacola.org](http://hacola.org) or call (626) 262-4510, Mon. – Fri.; 8:00 a.m.-5:00 p.m. Antelope Valley (661) 575-1511, Mon.- Fri.; 8:00 a.m.-4:00 p.m.

- Business Façade Program (RENOVATE)** ..... (626) 586-1811
- Business Loan Program (SMART Funding)**..... (626) 586-1856
- Community Development Block Grant** ..... (626) 586-1760
- Development of Affordable Housing**.....(626) 262-4512
- Homeownership Programs**..... (626) 586-1838
- Residential Sound Insulation (Athens, Lennox and Del Aire only)**  
Phone: (626) 586-1797
- Single-Family Home Improvement Program**.....(626) 262-4512
- Traffic Administration Services**..... (800) 555-4452

For information regarding traffic violator schools, or to obtain a list of traffic violator schools, visit [latrafficschoolinfo.com](http://latrafficschoolinfo.com).

**Coliseum Commission, Los Angeles Memorial**

3711 S. Figueroa Street, Los Angeles CA 90037..... (213) 893-0202  
Website: [lamcc.lacounty.gov](http://lamcc.lacounty.gov)

The Coliseum Commission is a Joint Powers Authority between the City of Los Angeles, the County of Los Angeles, and the Sixth District Agricultural Association (referred to as the California Science Center), an institution of the State of California. The Commission Board consists of three voting members - one appointed by each of the three member entities. The Commission’s purpose is to preserve, protect, and promote the historic heritage of the Los Angeles Memorial Coliseum and Los Angeles Memorial Sports Arena. The Coliseum Commission holds regular meetings on a monthly basis. The meetings are held in the Los Angeles Memorial Coliseum Commission Room, located at the Memorial Coliseum just inside of Gate 33A (3911 South Figueroa Avenue).



The public is invited and welcome to attend all Commission meetings. Members of the public may address the Commission on any agenda item or on items of interest related to the Los Angeles Memorial Coliseum or Los Angeles Memorial Sports Arena during the public comment portion of the agenda. Those interested in speaking will be asked to submit a written request in person before the meeting begins. The Commission may limit public input on any item, based on the number of people requesting to speak. All Commission meetings are audio-recorded. Regular Meetings are scheduled to begin at 2:30 p.m.

**Countywide Criminal Justice Coordination Committee**

500 W. Temple St., 520, Los Angeles 90012 ..... (213) 974-8398  
Website: [ccjcc.lacounty.gov](http://ccjcc.lacounty.gov)

Established in 1981 by the Board of Supervisors to bring together the elements of a local justice system that is as large and complex as typical statewide structures. Improves the effectiveness and efficiency of the local criminal justice system by strengthening interagency communication, cooperation, and coordination among city, county, state, and federal agencies. Serves as a unique policy-level forum for the development and coordination of strategies to improve the justice system’s operation. Provides oversight of various multi-agency initiatives, ranging from criminal justice-drug treatment programs to DNA sample collection policies.

**Disabilities, Commission on**

500 W. Temple St., B-50, Los Angeles 90012 ..... (213) 974-1053  
Website: [laccod.lacounty.gov](http://laccod.lacounty.gov) ..... TDD: (213) 974-1707

Advises the Board of Supervisors of the unique needs of people with disabilities, including but not limited to the areas of health, employment, education, public attitudes and barriers; sponsors the annual Access Awards ceremony and luncheon, which recognizes businesses and community members that encourage better access of information and services to members of the disability community; administers the annual Scholarship Program, which awards educational scholarships to students with disabilities; provides referrals to appropriate governmental agencies and community organizations. The commission meets the third Wednesday of every month at 1pm in the Kenneth Hahn Hall of Administration.

**Domestic Violence Council**

500 W. Temple St., B-50, Los Angeles 90012 ..... (213) 974-2799

Website: [dvcouncil.lacounty.gov](http://dvcouncil.lacounty.gov)

**Domestic Violence Hotline** ..... (800) 978-3600 (24/7)

For information on what domestic violence victims can do and where they can go for help. Recorded message is in English, Spanish, Korean, Vietnamese, Mandarin, Cantonese, Tagalog/Filipino, Khmer, Japanese, Thai and Armenian.

Provides leadership in the creation and support of a victim-centered and coordinated approach to prevent and respond to domestic violence. Studies the problem of family violence and makes recommendations with reference to coordinating education, training and the development of programs in that area. The DVC is a joint government-private sector domestic violence program with a comprehensive approach to domestic violence. Conducts research of intervention models for working with families and makes recommendations to incorporate them into existing County family service programs. Maintains a focus on issues related to victims of domestic violence for agencies and interested persons in distribution of information, resolution of issues, increase in public awareness, legislative advocacy, securing resources for victim services, and development of strategic plans within the public and private sectors. Ensure programs dealing with partner abuse are sensitive to the language and culture of the population to be served. Evaluates and recommends appropriate legislation in collaboration with departments and agencies, and advises the Board of Supervisors on public policy issues pertaining to domestic violence.

### **Employee Relations Commission**

500 West Temple St., 374, Los Angeles 90012 ..... (213) 974-2417

Processes, hears and decides unfair (labor) practice charges filed by organizations which represent groups of county employees (such as unions) against the County; filed by an individual county employee; or filed by the County against employee organizations. Conducts secret ballot elections to determine if county employees wish to be represented, or stay represented, by employee organizations (unions). Assists the County and employee organizations in negotiating, and reaching a written agreement covering terms and conditions of employment (known as a memorandum of understanding, "MOU"). Processes, and arbitrates disputes arising under MOUs between employee organizations and the County.

### **Fish & Wildlife Commission**

500 W. Temple St., Rm. B-50, Los Angeles 90012..... (213) 974-1431

Website: [fishandwildlife.lacounty.gov](http://fishandwildlife.lacounty.gov)

Encourages the conservation and maintenance of wildlife resources in conjunction with Sections 1801 and 13103 of the California Fish and Game Code. Acts as an advisory board making recommendations to the Board of Supervisors and the State Fish and Game Warden as to the best method for the propagation and protection of fish and game in the State of California and Los Angeles County. Provides propagation fund grants to groups and individuals for education, programs and/or projects, such as fishing excursions for disadvantaged children in the County, studies for the preservation of wildlife, and fisheries enhancement programs. Grant applications are available online and at the commission office. Grant approval is based on the availability of funds, geographical and categorical considerations and a thorough evaluation of the information provided by applicants. The commission meets quarterly, on the second Thursday in January, April, July and October at 6pm in Rm. 374-A of the Kenneth Hahn Hall of Administration.

### **Human Relations Commission**

3175 W. Sixth St., Ste. 400, Los Angeles 90020..... (213) 738-2788  
Website: [lahumanrelations.org](http://lahumanrelations.org)

The Commission on Human Relations seeks to foster harmonious and equitable intergroup relations, to empower communities and institutions, to engage in non-violent conflict resolution, and to promote an informed and inclusive multicultural society. Works with schools, police, cities, and communities to develop specific programs addressing racism, homophobia, religious prejudice, linguistic bias, anti-immigrant and anti-homeless sentiment and other divisive attitudes that can lead to intergroup tensions, hate crimes, and related violence.

Issues an annual report of hate crime, and provides training on hate crimes for police and community agencies. Dispute Resolution Program: Neutral highly-trained mediators help disputants look at all sides of a conflict and work together to find an effective, fair and reasonable solution to the specific dispute.

### **HIV, Commission on**

3530 Wilshire Blvd., Ste. 1140, Los Angeles 90010 ..... (213) 738-2816  
Website: [hiv.lacounty.gov](http://hiv.lacounty.gov)

Serves as the Health Resources and Services Administration and Centers for Disease Control and Prevention (CDC) local planning council for the planning, allocation, coordination and delivery of HIV/AIDS prevention, care and treatment services. Composed of 51 members appointed by the Board of Supervisors and represents a broad and diverse group of providers, consumers, and stakeholders. Primary responsibilities include

setting standards of care, prioritizing and allocating funding, evaluating service effectiveness, comprehensive care and strategic planning, policy development, public awareness, annual needs assessments, special analysis and reports, and other activities related to HIV/AIDS and services to those affected by the disease.

### **Information Systems Advisory Board**

12750 Center Court Dr., Ste. 500, Cerritos 90703 ..... (562) 403-6510

A multi-agency, multi-jurisdiction entity to address key requirements for justice systems collaboration. Charged with the overall responsibility for improving information systems design, ensuring standards based coordinated development, facilitating integration, and further developing the capability of electronic information sharing within the justice community.

### **Insurance, Commission on**

500 W. Temple St., B-50, Los Angeles 90012 ..... (213) 974-1431  
Website: [lacic.org](http://lacic.org)

Comprised of insurance specialists, knowledgeable in the area of consumer insurance, automobile liability, homeowners, health and earthquake insurance, who work collaboratively to inform the Board of Supervisors of significant developments, court cases, and the status of pending legislation concerning consumer insurance matters. Submits regular and special reports and recommendations to the Board as deemed appropriate; develops information and makes recommendations on methods for reducing the costs of insurance; improves customer education and broadens community awareness regarding insurance issues. Upon specific approval by the Board, may conduct public hearings, call witnesses and experts, present testimony and participate in insurance matters before the Congress, state Legislature, State Insurance Commission or other public bodies. The commission meets on the third Thursday every other month at 10am in Rm. 374-A. Consumer insurance “tip sheet” is available online.

### **Older Adults, Commission for**

3333 Wilshire Blvd., Ste. 400, Los Angeles 90010 ..... (213) 351-7798

Advocates, advises and make recommendations regarding the needs and welfare of seniors, age 60 and older, to the Board of Supervisors and departments of County government and other entities that provide services to seniors regarding their needs, health, well-being, and rights. LACCOA is comprised of 50 Commissioners: 25 appointed directly by the Board of Supervisors and 25 selected by LACCOA.

## **Native American Indian Commission**

3175 W. 6<sup>th</sup> St., Los Angeles 90020 ..... (213) 637-1855  
Website: [lanaic.org](http://lanaic.org)

The Los Angeles City/County Native American Indian Commission supports a wide range of issues and activities for over 200,000 people of American Indian Ancestry. This commission consists of five members appointed by the Board of Supervisors, five by the Mayor of Los Angeles, and five elected in community-wide elections. The five community members, along with one City and one County appointee, comprise the Self Governance Board that administers the Community Service American Indian Block Grant. Activities include intergovernmental legislative advocacy, grantsmanship, community education, and lobbying for over \$9 million annually in federal funding for local agency support

## **Public Social Services, Commission for**

Phone: (562) 908-8669

Examines and evaluates the programs and operations of Public Social Services and makes recommendations to the Board of Supervisors and the department on a broad range of public welfare issues. The 15-member body of private citizens is appointed by the Board of Supervisors.

## **Regional Planning Commission**

320 W. Temple St., Rm. 150, Los Angeles 90012 ..... (213) 974-6409

The Regional Planning Commission also serves as the Airport Land Use Commission.

## **Quality & Productivity Commission**

500 W. Temple St., 565, Los Angeles 90012 ..... (213) 974-1361  
Website: [qpc.lacounty.gov](http://qpc.lacounty.gov)

Oversees policy and supports the implementation of innovative programs that enhance the quality and productivity of the delivery of County services. To ensure the effectiveness and efficiency of these policies and programs, the commission consults closely with the Board of Supervisors and the County's chief executive officer, and works in conjunction with its implementing partner, the Quality and Productivity Managers Network, comprised of representatives from every County department. The 17-member Quality and Productivity Commission was established in 1981 by the Board of Supervisors.

### **Small Craft Harbor Commission**

13837 Fiji Way, Marina del Rey 90292..... (424) 526-7777  
Website: [beaches.lacounty.gov](http://beaches.lacounty.gov)

Hosts monthly public meetings to make recommendations to Beaches and Harbors and the Board of Supervisors regarding the management and operation of County properties in Marina del Rey.

### **Local Agency Formation Commission**

80 S. Lake Ave., Ste. 870, Pasadena 91101..... (626) 204-6500  
Website: [lalafco.org](http://lalafco.org)

Requires persons who are compensated for communicating with any County official in order to influence official action to register with the County of Los Angeles. Boundary Changes, Cities & Districts.

### **Sheriff Civilian Oversight Commission**

350 Figueroa Street, Room 288, Los Angeles, CA 90071..... (213) 893-2525  
Website: [coc.lacounty.gov](http://coc.lacounty.gov), Email: [cocnotify@coc.lacounty.gov](mailto:cocnotify@coc.lacounty.gov)

The purpose of the Commission is to improve public transparency and accountability with respect to the Sheriff's Department, by providing robust opportunities for community engagement, ongoing analysis and oversight of policies, practices, procedures, and advice to the Board of Supervisors, the Sheriff's Department and the public.

### **Veterans Advisory Commission**

2615 S. Grand Ave., Ste. 100, Los Angeles 90007..... (213) 765-9679

Formed in 1973 to study, advise and recommend to the Board of Supervisors on special problems relating to veterans within the County. Composed of 10 veterans appointed by the Board of Supervisors and meets the second Wednesday of each month at Bob Hope Patriotic Hall.

### **Women, Commission for**

500 W. Temple St., B-50, Los Angeles 90012 ..... (213) 974-1455  
Website: [accw.lacounty.gov](http://accw.lacounty.gov)

Advises the Board of Supervisors and county agencies on issues impacting the status, health and welfare of women, seeking to eradicate prejudice and discrimination based on gender, marital status and sexual orientation; recommends legislation and policies promoting equal rights and improved quality of life for women; researches and investigates conditions which allegedly discriminate against women; facilitates communication between

County departments, community groups and organizations on programs and issues affecting women. Sponsors the annual Women of the Year Award and Scholarship Luncheon, which recognizes businesses and community members that encourage better access to information and services toward improving the quality of life for women; administers the Scholarship Program, which awards educational scholarships to girls at risk; and provides referrals to appropriate governmental agencies and community organizations.

The commission reaches out to the community to support, promote and advocate programs and issues of significant priority to women. To volunteer for the commission's projects, contact the commission's office. The commission meets on the second Monday of every month at 10am in the Kenneth Hahn Hall of Administration.

# Index

## A

Adoption: Birth Certificate · 115;  
Records · 138; Services · 47  
AdoptionSafe Family Act · 47  
Ahmanson Theatre · 33  
Air Pollution · 33  
Airports · 113  
Alcohol/Drug Problems · 98  
Ambulance · 66  
Animals: Bites, Diseases · 104; Care  
Centers · 34; Sanitation  
Complaints · 101; Stranded on  
Beach · 38; Vaccines, Licenses,  
Spay & Neuter · 34  
Arboretum & Botanic Gardens · 92  
Archives & Records: Court Records ·  
137  
Arrest Records · 129; court  
disposition · 132  
Arts Commission · 148  
Assessment Appeals Board · 40, 142  
Auctions: Motor Vehicles · 68;  
Property Auctions · 43; Real  
Estate · 43

## B

Bail: Bonds · 132; Refunds · 130  
Beach: Closure Hotline · 102;  
Commission · 150; Marina del Rey  
· 37; Ocean Lifeguard, Surf  
Conditions · 54; Right of Entry  
Permits & Licenses · 38  
Bees · 32  
Bicycle Trails · 109  
Bids: & Contracts · 68; Public Works ·  
111; Technical Assistance · 50  
Birth Certificates: Authorized &  
Information Copies · 114;  
Newborn Registration · 99  
Board of Supervisors · 39; Executive  
Office · 39; Responsibilities · 30

Bob Hope Patriotic Hall · 77  
Body Art & Tattoo Regulation · 100  
Bonds: Bail · 132; Improvement,  
Redemption · 140; Registrations ·  
123  
Boundary Changes · 158  
Building: Improvements · 110;  
Permits · 54; Plan Check · 110  
Burial: Cremation, at Sea · 99;  
Indigent Permits · 66; Veterans ·  
78  
Bus: Commuter · 112; Pass · 140;  
Stop Amentities · 112  
Business: Filings & Registrations ·  
113; License · 140; License  
Commission · 150; Massage  
Technicians · 140

## C

Cable Television · 43  
CalFresh · 105  
CalWORKs · 105, 106  
Checks: Uncashed · 36  
Chemical & Biological Analysis · 102  
Child: Care · 43; Care Hotline · 105;  
Custody · 139; Lead Poisoning ·  
102; Protection Hotline · 45;  
Support Hotline · 45  
Children: & Families Commission ·  
151; Group Home Ombudsman ·  
36; Medical Services · 104  
Churches · 114  
Cities · 16; 1<sup>st</sup> District · 21; 2<sup>nd</sup>  
District · 23; 3<sup>rd</sup> District · 25; 4<sup>th</sup>  
District · 27; 5<sup>th</sup> District · 29  
Citizens Economy & Efficiency  
Commission · 151  
Civil: Cases · 136; Process Service ·  
127  
Civil Service Commission · 151  
Clinics: Health Centers · 56; My  
Health L.A. · 58; Public Health  
Centers · 98; Veterans · 78



Coliseum Commission · 152  
Collection Services · 140  
Community: Development  
    Commission · 151; Senior Centers  
    · 145  
Commuter: Buses, Park-&-Ride · 112  
Composting · 112  
Concerts · 149  
Conservatorship: Guardianship  
    Proceedings · 136; Public  
    Guardian · 77; Self Help · 135  
Contracting · 68  
Convalescent Homes · 100  
Cooperative Extension · 53  
County Code · 40  
Countywide: Criminal Justice  
    Coordination Committee · 153;  
    Equity Oversight Panel · 42  
Court: Records & Archives · 137  
Creditors' Claims Against an Estate ·  
    136  
Criminal: Case Defendants · 136;  
    Grand Jury · 55; Register of  
    Actions · 132

## D

Death Certificates: After 45 Days ·  
    115; Within 1 Yr · 99  
Debts for County Services · 140  
Deeds · 36  
Descanso Gardens · 92  
Design Control Board · 38  
Dinosaur Exhibits · 80  
Direct Assessments · 36  
Disabilities Commission · 153  
Discrimination · 151, 158  
Dispute Resolution · 49, 134, 145  
District Attorney · 51  
Divorce Records · 137  
Domestic Partners · 123  
Domestic Violence · 153  
Dorothy Chandler Pavilion · 83, 150  
Drug Abuse: Treatment · 103

## E

Education: Arts · 149; Assessment  
    Appeals · 41; Consumer · 49;  
    Environmental · 111; Mental  
    Health · 76; Ocean/Youth · 38;  
    Post Fire Debris · 112; Programs ·  
    53; Stormwater · 113  
Elder Abuse Hotline · 106, 144  
Elections · 117  
Emergency: Command Post · 45;  
    Disaster Hotline · 106; Fire · 54;  
    Harbor Patrol · 38; Health  
    Facilities · 100; Hospitals · 55;  
    Management · 44; Medical  
    Services (EMS) · 66; Mental  
    Health · 76; Preparedness &  
    Response · 104; Public Health ·  
    98; Public Works · 127; Services,  
    Psychiatric Services · 56; Sheriff,  
    Alerts · 127; Social Services · 105  
Employee Relations Commission ·  
    154  
Employment Services · 106, 146  
Environmental Health · 100  
Eviction Notices · 127

## F

Family Law: Facilitator · 139;  
    Facilitators, Self-Help · 130  
Farmers Markets: Certified · 32;  
    Inspections · 101  
Fictitious Business Name · 114  
Film L.A. · 54  
Fire: Alarm Plan Checks · 54;  
    Disasters · 112  
Fish & Wildlife Commission · 154  
Flood Control, Maintenance · 112  
Food: Illness · 98; Safety · 101;  
    Stamps · 105, 106; Trucks · 101  
Ford Theatres · 91  
Foster Care · 47  
Franchise Trash Collection · 111  
Fraud: County Employee · 36; Health  
    Services · 55; Real Estate · 49;  
    Voter · 117; Welfare · 106;  
    Workers' Compensation · 37

## G

Garbage Collection/Disposal · 111  
Gems and Minerals Exhibit · 80  
Geology & Soils · 111  
Golf Courses · 90  
Graffiti · 109  
Grand Jury: Civil · 55  
Grand Park · 83  
Guardianship: Pro Per Assistance ·  
133; Probate · 136; Public · 77

## H

Hate Crimes · 144  
Hazardous: Materials/Waste · 54;  
Report Spills · 109  
Hearing Impaired TDD/TTY:  
Assessment Appeals · 40; CA  
Children's Services · 104; Child  
Protection · 45; Child Support ·  
45; Disabilities Commission · 153;  
Disaster Response · 76; Jury Duty  
· 135; Museums · 79; Parks · 83;  
Public Defender · 97; Public Social  
Services · 105; Public Works  
Report Line · 109; Regional  
Planning · 125; Sheriff · 127;  
Social Services · 106; Taxes · 142  
HIV/AIDS: Commission · 155; Health  
Services · 55; Hotline · 103  
Homeless: Assistance · 105; Initiative  
· 44; Services · 75; VA Homeless  
Center · 78  
Homesteads · 119  
Hospital · 56, 100; Bills · 140  
Household Hazardous: Materials,  
Electronic Disposal · 111  
Housing: Authority · 146; Inspections  
· 101; Law · 135; Mental Health ·  
76; Rehabilitation Grant · 152  
Human Relations Commission · 155

## I

Identity Theft · 49  
Illegal Dumping · 109, 111  
Immunizations · 100

Income Assistance · 105  
Industrial Waste · 112  
Information Systems Advisory Board  
· 156  
In-Home Supportive Services · 105  
INS Clearance Letters · 129  
Insect/Plant Disease Identification ·  
33  
Inspections: Health Facilities · 100;  
Restaurants, Farmers Markets,  
Jails, Hotels, Apartments,  
Boarding Homes · 101; Swimming  
Pool · 102  
Insurance Commission · 156  
Internship · 49, 67

## J

Jails · 129  
Job Information · 67  
Jury Duty · 135  
Justice of the Peace · 122  
Juvenile Court: Children & Family  
Services · 47; Probation · 93;  
Schools · 53; Superior Court · 130

## L

La Brea Tar Pits · 81  
LA County Museum Of Art · 79  
LACountyHelps.org · 69  
Landfill Disposal · 111  
Lead · 98  
Licenses: Beach Use · 38; Business ·  
140; Health Care Facilities · 100;  
Livestock · 101; Marriage · 120;  
Plumber, Maintenance · 110;  
Special Inspector · 112; Swimming  
Pool Technicians · 98  
Liens · 142  
Lifeguard · 38, 54  
Lobbyist Registration · 40  
Local Agency Formation Commission  
· 158

## M

Map: 1<sup>st</sup> District · 20; 2<sup>nd</sup> District · 22; 3<sup>rd</sup> District · 24; 4<sup>th</sup> District · 26; 5<sup>th</sup> District · 28; Bicycle Trails · 110; County · 15  
Mark Taper Forum · 83  
Marriage: Ceremonies · 121; Certificates · 122; Court Records · 137; License · 120; Records · 118  
Medi-Cal · 105, 106, 108; Children · 104; Health Services · 55; My Health LA · 58; Veterans · 77  
Missing Persons · 127  
Morgue · 66  
Mosquito · 143  
Music Center: Philharmonic, Center Theatre Group, LA Opera, Master Chorale · 83

## N

Name Change · 138  
Native American Indian Commission · 157  
Natural Areas · 89  
Natural History Museum · 80  
Notary · 114, 118, 123  
Nursing Homes · 100

## O

Older Adult · 144; Commission · 156  
Ordinances · 40

## P

Page Museum · 81  
Paramedics · 66  
Parking Tickets · 127  
Permits: Beach Use · 39; Building · 110; Burial · 99; Fire, Filming · 54; Indigent Burial · 66; Massage Therapists · 129; Parades · 127; Pest Control, Fumigation · 32; Right of Entry · 38  
Pest Detection & Exclusion · 32  
Pesticide Regulation · 32

Police Reports · 129  
Process Servers · 123  
Produce Quality · 32  
Property Ownership · 35  
Property Taxes: Auditor · 36; Treasurer · 139  
Public Administrator · 143; Probate · 136  
Public Social Services Commission · 157  
Purchasing · 68

## Q

Quality & Productivity Commission · 157

## R

Rabies: Control · 104  
Radiological Management · 102  
Rainfall & Runoff Data · 112  
Ralph M. Parsons Discovery Center · 81  
Real Estate Records · 124  
Recycling · 111, 126  
Regional Planning Commission · 157  
Retail Food Facility · 101  
Road Maintenance · 112  
Rodent Complaints · 101

## S

Sanitation Complaints · 101  
Scanner Price Accuracy · 33  
Scuba Certification · 92  
Self-Help Legal Resource Centers · 134  
Sewer Maintenance Districts · 113  
Sexually Transmitted Diseases (STD) · 103  
Sheriff: Civilian Oversight Commission · 158; Stations · 127  
Skilled Nursing Facilities · 100  
Small Business: Payment Liaison · 37; Services · 50  
Small Claims: Advice · 49; Court · 134; Information · 138

Small Craft Harbor Commission · 158  
Solid Waste Disposal · 113  
South Coast Botanic Garden · 92  
Street: Light Installation, Signs,  
    Naming, Speed Bumps · 113;  
    Maintenance · 112;  
    Sweeping/Light Outages · 109  
Street Food Vendor · 101  
Substance Abuse · 103  
Surf Conditions · 54  
Surplus Goods Sales · 68

## T

Tattoo Regulations · 100  
Taxes: Bills, Sales · 142; Business  
    License, Transient Occupancy,  
    Utility · 140; Inheritance · 143;  
    Liens · 143; Property · 140  
Toxicology Laboratory · 102  
Toy Loan · 108  
Traffic Controls Maintenance · 109  
Transit: Access Pass (TAP) · 140;  
    Operations · 112  
Trash Pickup · 111  
Tree Trimming (roadside) · 112

## U

Underground Storage Tanks · 112  
Unincorporated Areas · 18

## V

Vaccines · 100  
Veterans: Advisory Commission ·  
    158; Centers · 78; Employment  
    Centers · 146; Internship · 67;  
    Services, Counseling, Burials, Drug  
    Abuse, Welfare · 77  
Veterinary Public Health · 104  
Virginia Robinson Gardens · 92  
Volunteer: Animals · 34; Social  
    Services · 105; Superior Court ·  
    130  
Voting · 117

## W

Walt Disney Concert Hall · 83  
Water Quality & Resources · 113  
Weed Abatement · 32  
Welfare · 105; Fraud · 106; Services ·  
    47  
WIC · 109, 117  
Wildlife Sanctuaries · 92  
William S. Hart Regional Park &  
    Museum · 82  
Wills · 136  
Women's Commission · 158  
Workers' Compensation · 42, 51;  
    Fraud · 37

## Z

Zoning · 125

*Revised August 2017*